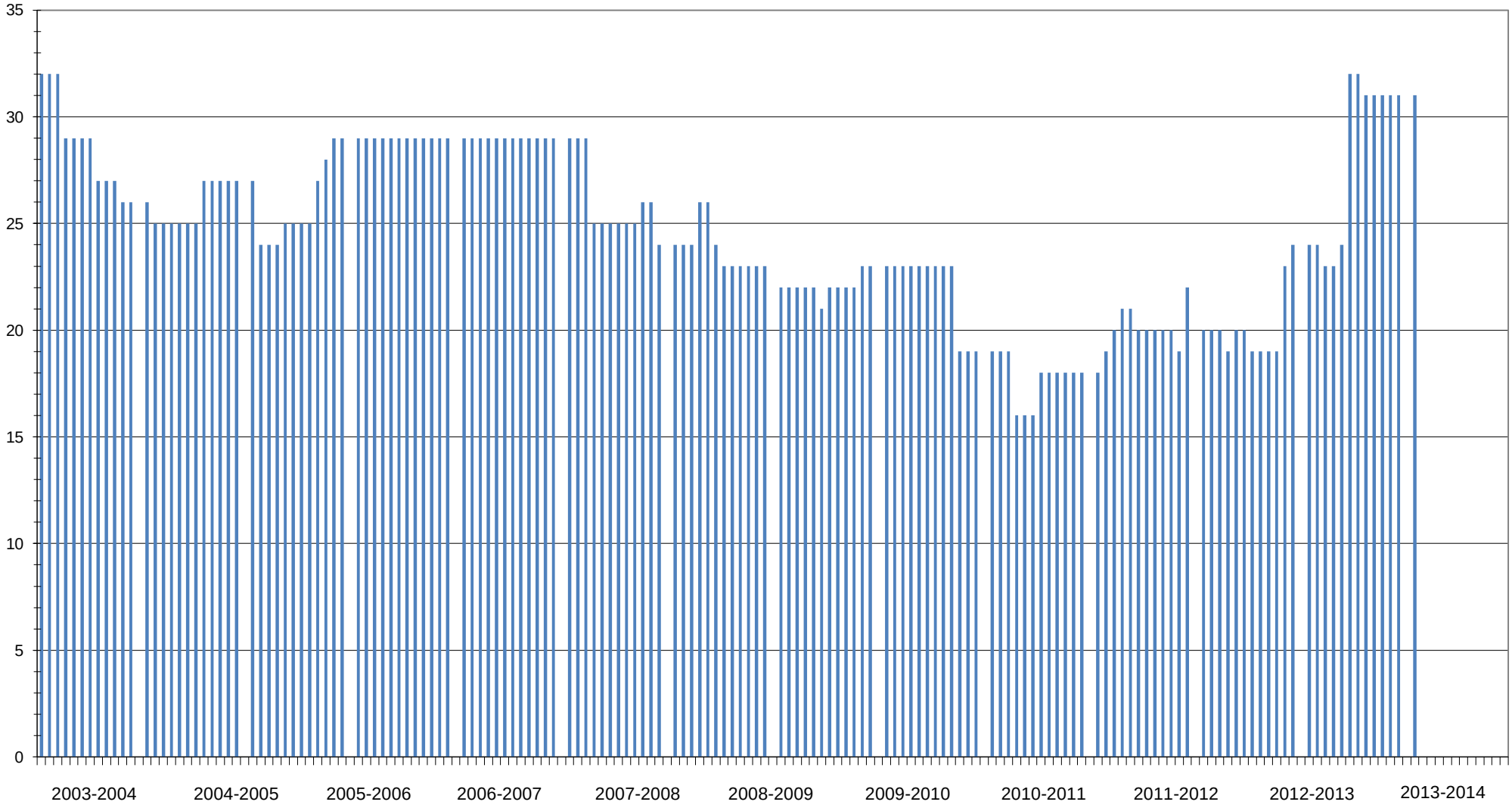Land O' Lakes Lions Club Membership July 2003 through July 2016