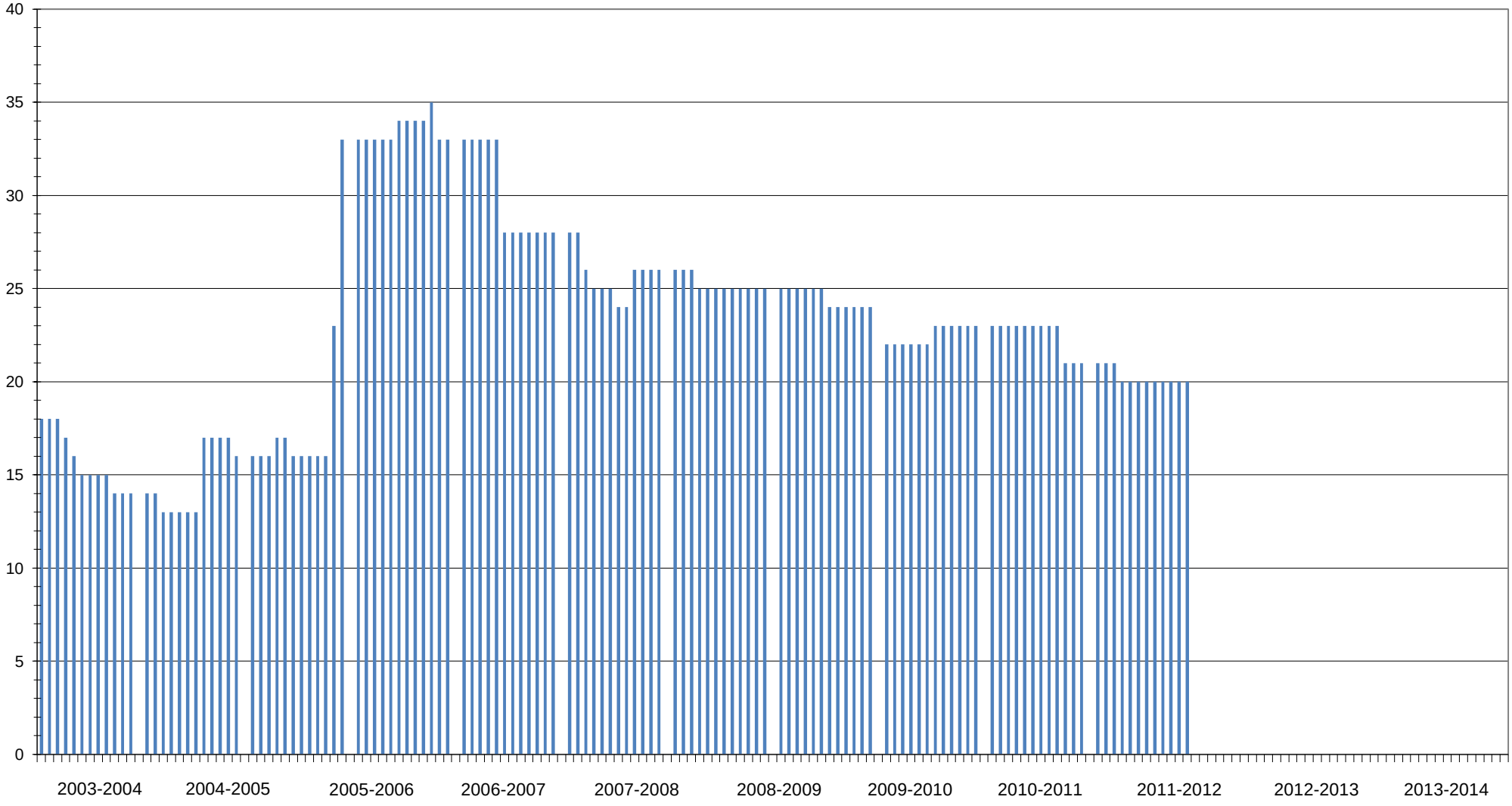Central Richmond Hill Lions Club Membership July 2003 through July 2016