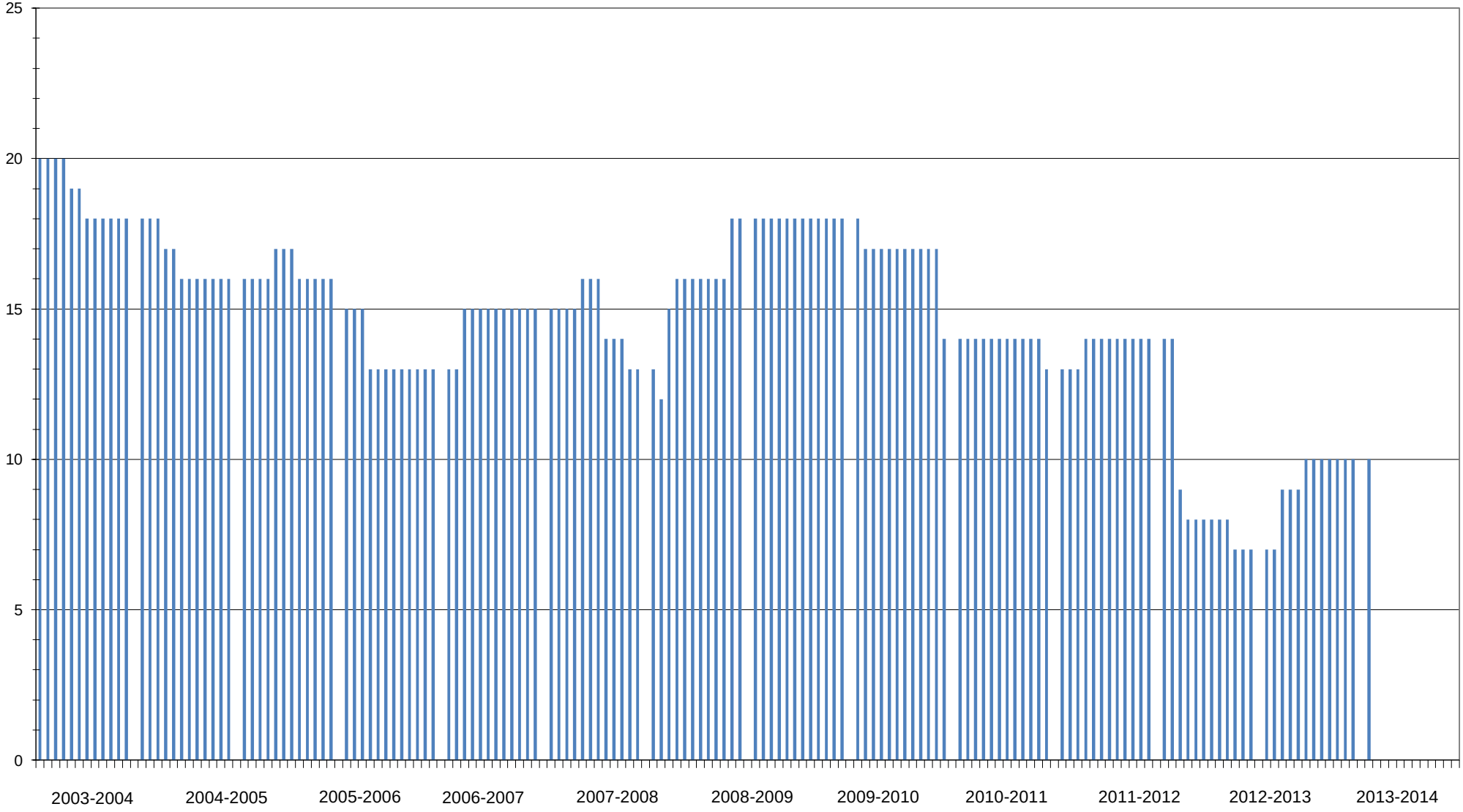Centralia-Huron Park Lions Club Membership July 2003 through July 2016