



Date: August 13, 2016

Lions Club Health Assessment Report

District: **A9** Zone: **7** Club# **014874** Club Name: **Wingham**

Wingham Lions Club Membership July 2003 through July 2016

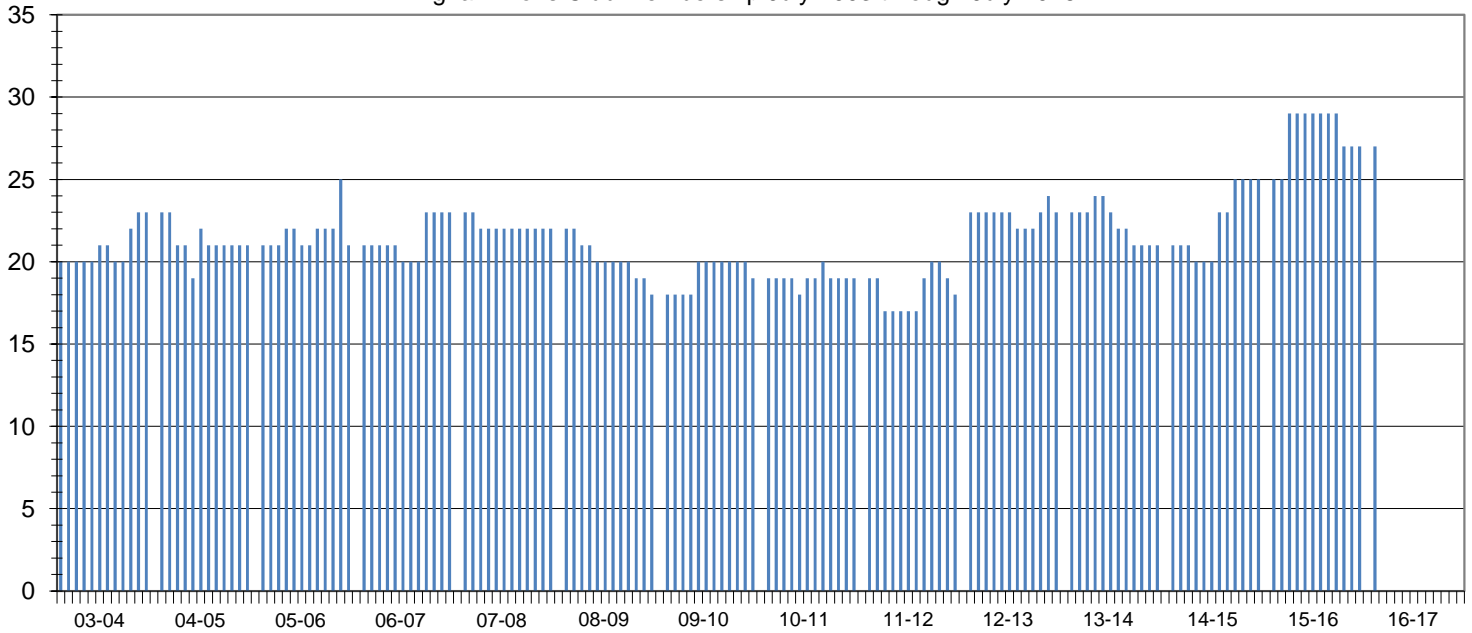

Club Status: **Good Standing** Last MMR Report: **June 2016**

Club Membership History

Lions Year	New Members	Reinstated Members	Transfer In Members	Dropped Members	Member Count	Net Change	Resigned in Good Standing	Transfer Out in Good Standing	Non-Payment of Dues / Non-Attendance	Other	Moved	Deceased
2003-2004	4	1	1	-2	23	4						
2004-2005	3	0	0	-5	21	-2						
2005-2006	3	0	2	-5	21	0						
2006-2007	3	0	0	-1	23	2						
2007-2008	0	0	0	-1	22	-1	0	0	0	0	0	1
2008-2009	0	0	0	-4	18	-4	2	0	0	0	0	2
2009-2010	3	0	0	-2	19	1	2	0	0	0	0	0
2010-2011	2	0	0	-2	19	0	1	0	0	0	0	1
2011-2012	3	0	0	-4	18	-1	1	0	0	0	3	0
2012-2013	3	0	4	-2	23	5	1	0	0	0	0	1
2013-2014	2	0	0	-4	21	-2	0	0	0	0	0	1
2014-2015	5	0	0	-1	25	4	0	0	0	0	0	0
2015-2016	0	0	4	-2	27	2	0	0	0	0	2	0
2016-2017*	0	0	4	-2	27	2	0	0	0	0	0	0

Current Club Membership Profile

Age			Length of Service			Gender			Dropped Member ** Length of Service		
District Average (years) : 55.7			District Average (years) : 5.7			Female Lions in District : 117 0.0%			District Average (years) : 7.0		
Club Average (years) : 0.0			Club Average (years) : 0.0			Male Lions in District : 14 0.0%			Club Average (years) : 4.3		
18 - 29 (years)	0	0.0%	0 - 5 (years)	0	0.0%	Female Lions in Club : 4 0.0%			0 - 1 (years)	1	8.3%
30 - 39 (years)	0	0.0%	6 - 10 (years)	0	0.0%	Male Lions in Club : 1 0.0%			2 - 3 (years)	3	25.0%
40 - 49 (years)	0	0.0%	11 - 15 (years)	0	0.0%	Family Units			4 - 5 (years)	6	50.0%
50 - 59 (years)	0	0.0%	16 - 20 (years)	0	0.0%	District Family Units - HH : 124			6 - 10 (years)	2	16.7%
60 - 69 (years)	0	0.0%	21 - 25 (years)	0	0.0%	District Family Units - 1/2 Dues : 131			11 - 15 (years)	0	0.0%
70 + (years)	0	0.0%	26 - 30 (years)	0	0.0%	Club Family Units - HH : 3			16 - 20 (years)	0	0.0%
Unknown	27	0.0%	31 + (years)	0	0.0%	Club Family Units - 1/2 Dues : 5			21 + (years)	0	0.0%

* - current fiscal year-to-date, ** - dropped members do not include deceased members