



Date: August 13, 2016

# Lions Club Health Assessment Report

District: **A9** Zone: **2** Club# **085025** Club Name: **Township of Chatsworth Desborough**

Township of Chatsworth Desborough Lions Club Membership July 2003 through July 2016

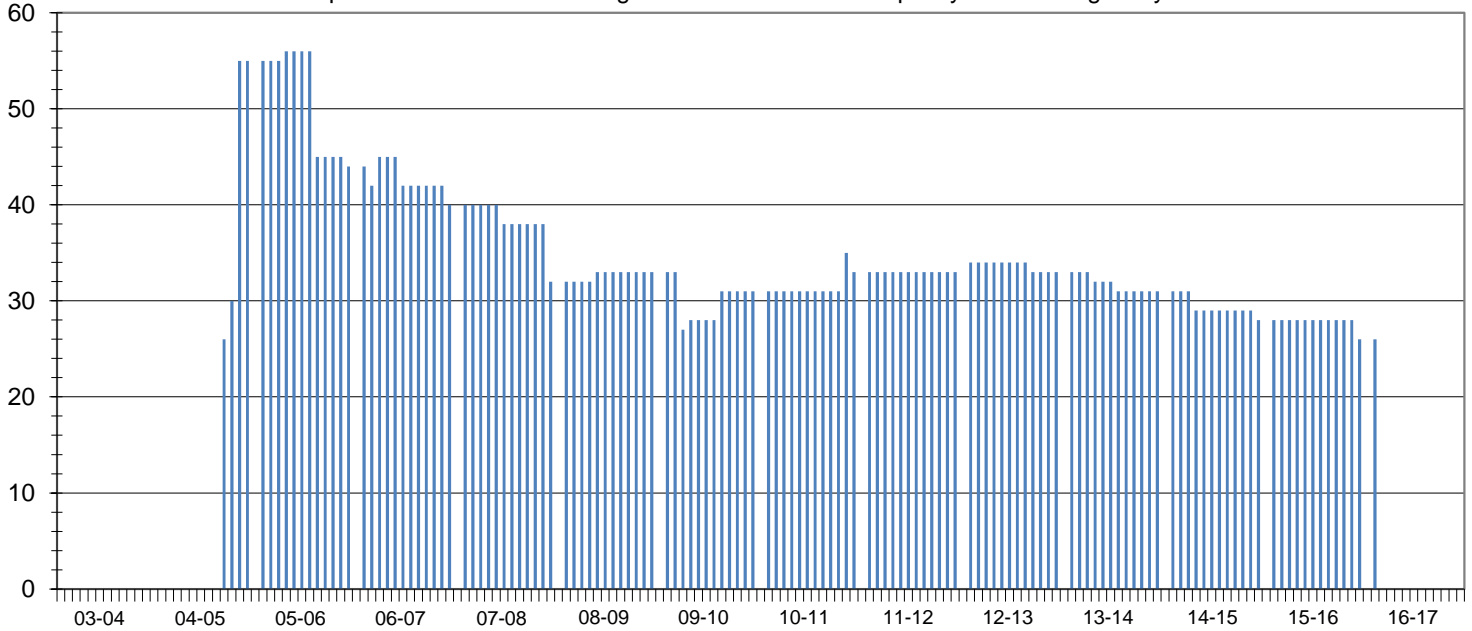

Club Status: **Good Standing** Last MMR Report: **June 2016**

## Club Membership History

Lions Year	New Members	Reinstated Members	Transfer In Members	Dropped Members	Member Count	Net Change	Resigned in Good Standing	Transfer Out in Good Standing	Non-Payment of Dues / Non-Attendance	Other	Moved	Deceased
2003-2004												
2004-2005	55	0	0	0	55	55						
2005-2006	1	1	0	-13	44	-11						
2006-2007	0	0	3	-7	40	-4						
2007-2008	0	0	0	-8	32	-8	0	2	6	0	0	0
2008-2009	0	1	0	0	33	1	0	0	0	0	0	0
2009-2010	4	0	2	-8	31	-2	3	4	0	0	0	1
2010-2011	4	0	0	-2	33	2	0	0	2	0	0	0
2011-2012	0	0	0	0	33	0	0	0	0	0	0	0
2012-2013	1	0	0	-1	33	0	0	0	1	0	0	0
2013-2014	0	0	0	-2	31	-2	0	0	1	0	0	0
2014-2015	0	0	0	-3	28	-3	0	0	0	0	1	1
2015-2016	1	0	0	-3	26	-2	0	0	0	0	0	0
2016-2017*	1	0	0	-3	26	-2	0	0	0	0	0	0

## Current Club Membership Profile

Age		Length of Service			Gender			Dropped Member ** Length of Service				
District Average (years) :		District Average (years) :		5.7	Female Lions in District :		117	0.0%	District Average (years) :		7.0	
Club Average (years) :		Club Average (years) :		0.0	Male Lions in District :		14	0.0%	Club Average (years) :		4.0	
18 - 29 (years)	0	0.0%	0 - 5 (years)	0	0.0%	Female Lions in Club :		7	0.0%	0 - 1 (years)	3	15.0%
30 - 39 (years)	0	0.0%	6 - 10 (years)	0	0.0%	Male Lions in Club :		0	0.0%	2 - 3 (years)	8	40.0%
40 - 49 (years)	0	0.0%	11 - 15 (years)	0	0.0%	<b>Family Units</b>			4 - 5 (years)	7	35.0%	
50 - 59 (years)	0	0.0%	16 - 20 (years)	0	0.0%	District Family Units - HH :		124		6 - 10 (years)	2	10.0%
60 - 69 (years)	0	0.0%	21 - 25 (years)	0	0.0%	District Family Units - 1/2 Dues :		131		11 - 15 (years)	0	0.0%
70 + (years)	0	0.0%	26 - 30 (years)	0	0.0%	Club Family Units - HH :		7		16 - 20 (years)	0	0.0%
Unknown	26	0.0%	31 + (years)	0	0.0%	Club Family Units - 1/2 Dues :		7		21 + (years)	0	0.0%

\* - current fiscal year-to-date, \*\* - dropped members do not include deceased members