



Date: August 13, 2016

Lions Club Health Assessment Report

District: **A9** Zone: **3** Club# **014871** Club Name: **Tiverton & District**

Tiverton & District Lions Club Membership July 2003 through July 2016

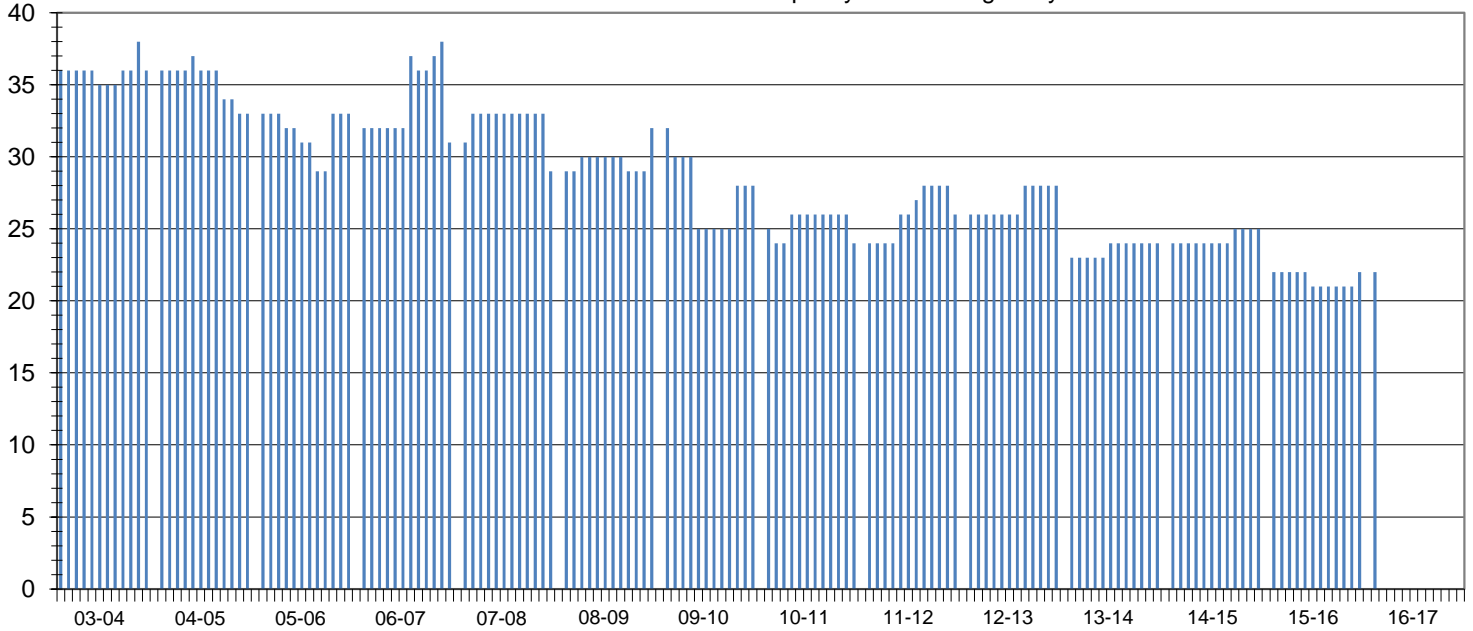

Club Status: **Good Standing** Last MMR Report: **June 2016**

Club Membership History

Lions Year	New Members	Reinstated Members	Transfer In Members	Dropped Members	Member Count	Net Change	Resigned in Good Standing	Transfer Out in Good Standing	Non-Payment of Dues / Non-Attendance	Other	Moved	Deceased
2003-2004	3	0	0	-4	36	-1						
2004-2005	4	0	0	-7	33	-3						
2005-2006	4	0	0	-4	33	0						
2006-2007	8	0	0	-10	31	-2						
2007-2008	2	2	0	-6	29	-2	3	0	3	0	0	0
2008-2009	4	0	0	-1	32	3	1	0	0	0	0	0
2009-2010	3	0	0	-7	28	-4	0	5	2	0	0	0
2010-2011	1	1	0	-6	24	-4	3	0	2	0	1	0
2011-2012	3	1	0	-2	26	2	1	0	1	0	0	0
2012-2013	2	0	0	0	28	2	0	0	0	0	0	0
2013-2014	1	0	0	-5	24	-4	0	0	0	0	0	0
2014-2015	1	0	0	0	25	1	0	0	0	0	0	0
2015-2016	1	1	0	-5	22	-3	0	0	1	0	0	0
2016-2017*	1	1	0	-5	22	-3	0	0	0	0	0	0

Current Club Membership Profile

Age			Length of Service			Gender			Dropped Member ** Length of Service		
District Average (years) : 55.7			District Average (years) : 5.7			Female Lions in District : 117 0.0%			District Average (years) : 7.0		
Club Average (years) : 0.0			Club Average (years) : 0.0			Male Lions in District : 14 0.0%			Club Average (years) : 6.5		
18 - 29 (years)	0	0.0%	0 - 5 (years)	0	0.0%	Female Lions in Club : 1 0.0%			0 - 1 (years)	5	21.7%
30 - 39 (years)	0	0.0%	6 - 10 (years)	0	0.0%	Male Lions in Club : 0 0.0%			2 - 3 (years)	6	26.1%
40 - 49 (years)	0	0.0%	11 - 15 (years)	0	0.0%	Family Units			4 - 5 (years)	3	13.0%
50 - 59 (years)	0	0.0%	16 - 20 (years)	0	0.0%	District Family Units - HH : 124			6 - 10 (years)	5	21.7%
60 - 69 (years)	0	0.0%	21 - 25 (years)	0	0.0%	District Family Units - 1/2 Dues : 131			11 - 15 (years)	1	4.3%
70 + (years)	0	0.0%	26 - 30 (years)	0	0.0%	Club Family Units - HH : 1			16 - 20 (years)	2	8.7%
Unknown	22	0.0%	31 + (years)	0	0.0%	Club Family Units - 1/2 Dues : 1			21 + (years)	1	4.3%

* - current fiscal year-to-date, ** - dropped members do not include deceased members