



Date: August 13, 2016

# Lions Club Health Assessment Report

District: **A9** Zone: **2** Club# **044025** Club Name: **Thornbury Beaver Valley**

Thornbury Beaver Valley Lions Club Membership July 2003 through July 2016

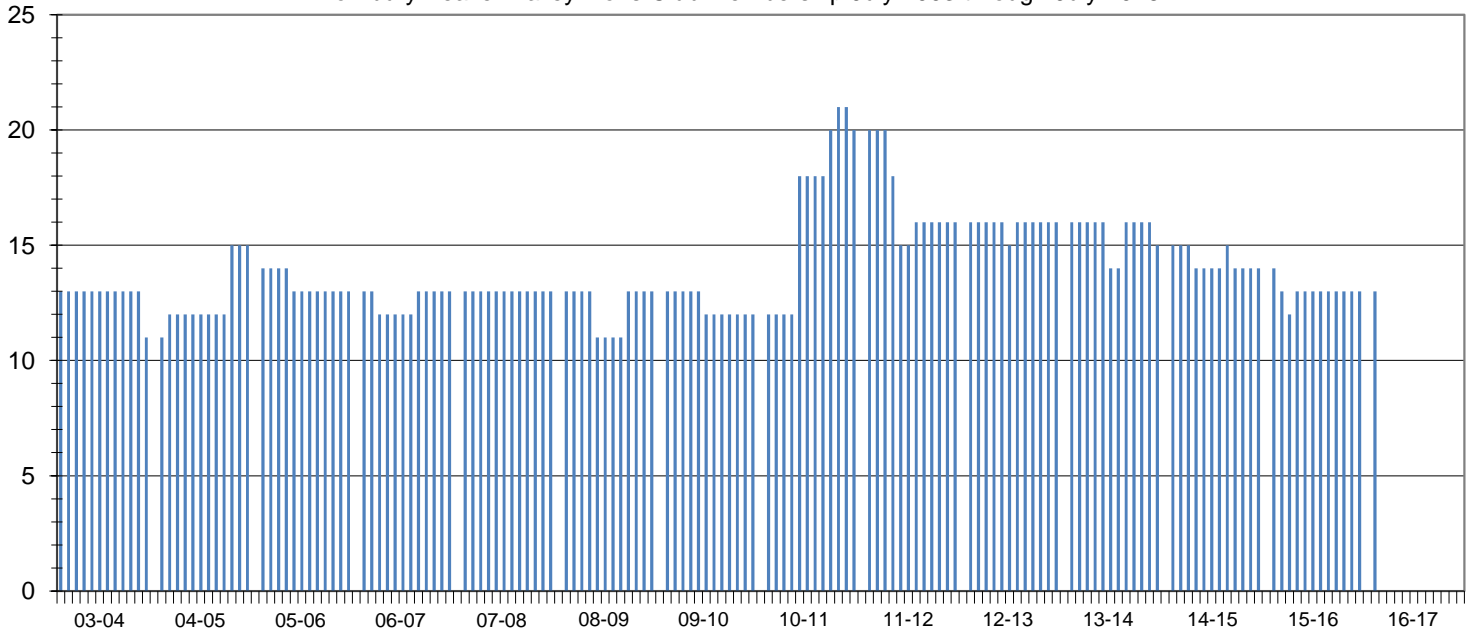

Club Status: **Good Standing** Last MMR Report: **June 2016**

## Club Membership History

Lions Year	New Members	Reinstated Members	Transfer In Members	Dropped Members	Member Count	Net Change	Resigned in Good Standing	Transfer Out in Good Standing	Non-Payment of Dues / Non-Attendance	Other	Moved	Deceased
2003-2004	0	0	0	-2	11	-2						
2004-2005	0	1	3	0	15	4						
2005-2006	0	0	0	-2	13	-2						
2006-2007	2	0	0	-2	13	0						
2007-2008	0	0	0	0	13	0	0	0	0	0	0	0
2008-2009	2	0	0	-2	13	0	1	0	0	0	0	1
2009-2010	0	0	0	-1	12	-1	1	0	0	0	0	0
2010-2011	10	0	0	-2	20	8	2	0	0	0	0	0
2011-2012	1	0	0	-5	16	-4	5	0	0	0	0	0
2012-2013	1	0	0	-1	16	0	1	0	0	0	0	0
2013-2014	2	0	0	-3	15	-1	0	0	0	0	0	1
2014-2015	1	1	0	-3	14	-1	0	0	0	0	0	0
2015-2016	1	0	0	-2	13	-1	0	0	0	0	0	1
2016-2017*	1	0	0	-2	13	-1	0	0	0	0	0	0

## Current Club Membership Profile

Age		Length of Service			Gender			Dropped Member ** Length of Service									
District Average (years) :		55.7		District Average (years) :		5.7		Female Lions in District :		117 0.0%		District Average (years) :		7.0			
Club Average (years) :		0.0		Club Average (years) :		0.0		Male Lions in District :		14 0.0%		Club Average (years) :		5.8			
18 - 29 (years)	0	0.0%	0 - 5 (years)	0	0.0%	Female Lions in Club :		2 0.0%		0 - 1 (years)		4		40.0%			
30 - 39 (years)	0	0.0%	6 - 10 (years)	0	0.0%	Male Lions in Club :		0 0.0%		2 - 3 (years)		1		10.0%			
40 - 49 (years)	0	0.0%	11 - 15 (years)	0	0.0%	<b>Family Units</b>						4 - 5 (years)		1		10.0%	
50 - 59 (years)	0	0.0%	16 - 20 (years)	0	0.0%	District Family Units - HH :		124		6 - 10 (years)		3		30.0%			
60 - 69 (years)	0	0.0%	21 - 25 (years)	0	0.0%	District Family Units - 1/2 Dues :		131		11 - 15 (years)		0		0.0%			
70 + (years)	0	0.0%	26 - 30 (years)	0	0.0%	Club Family Units - HH :		2		16 - 20 (years)		0		0.0%			
Unknown	13	0.0%	31 + (years)	0	0.0%	Club Family Units - 1/2 Dues :		2		21 + (years)		1		10.0%			

\* - current fiscal year-to-date, \*\* - dropped members do not include deceased members