



Date: August 13, 2016

Lions Club Health Assessment Report

District: **A9** Zone: **1** Club# **039623** Club Name: **Sauble Beach & District**

Sauble Beach & District Lions Club Membership July 2003 through July 2016

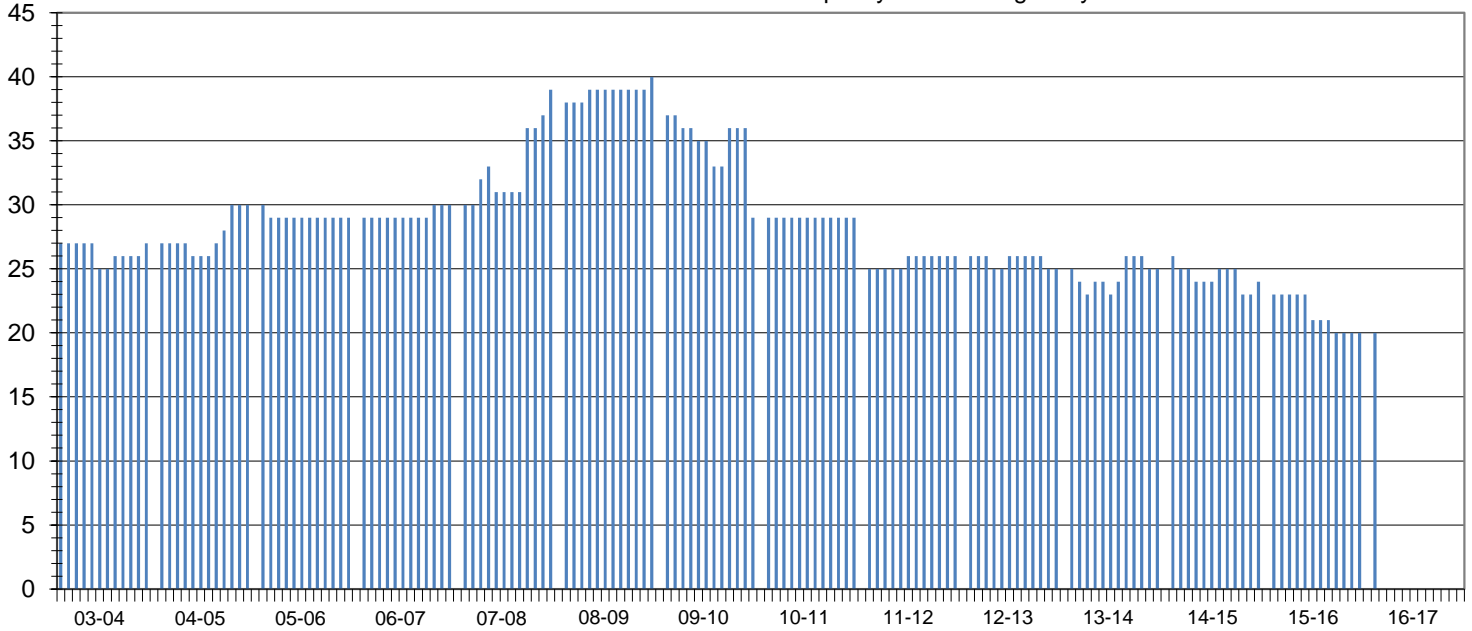

Club Status: **Good Standing** Last MMR Report: **March 2016**

Club Membership History

Lions Year	New Members	Reinstated Members	Transfer In Members	Dropped Members	Member Count	Net Change	Resigned in Good Standing	Transfer Out in Good Standing	Non-Payment of Dues / Non-Attendance	Other	Moved	Deceased
2003-2004	2	0	0	-2	27	0						
2004-2005	4	1	0	-2	30	3						
2005-2006	1	0	0	-2	29	-1						
2006-2007	2	0	0	-1	30	1						
2007-2008	8	0	3	-2	39	9	1	0	1	0	0	0
2008-2009	3	0	0	-2	40	1	2	0	0	0	0	0
2009-2010	3	0	0	-14	29	-11	3	0	9	0	1	1
2010-2011	1	0	0	-1	29	0	1	0	0	0	0	0
2011-2012	3	0	0	-6	26	-3	3	0	2	0	1	0
2012-2013	1	0	0	-2	25	-1	1	0	1	0	0	0
2013-2014	3	1	0	-4	25	0	0	0	0	0	0	0
2014-2015	3	0	0	-4	24	-1	0	0	0	0	0	0
2015-2016	0	0	0	-4	20	-4	0	0	0	3	0	0
2016-2017*	0	0	0	-4	20	-4	0	0	0	0	0	0

Current Club Membership Profile

Age			Length of Service			Gender			Dropped Member ** Length of Service		
District Average (years) : 55.7			District Average (years) : 5.7			Female Lions in District : 117 0.0%			District Average (years) : 7.0		
Club Average (years) : 0.0			Club Average (years) : 0.0			Male Lions in District : 14 0.0%			Club Average (years) : 6.0		
18 - 29 (years)	0	0.0%	0 - 5 (years)	0	0.0%	Female Lions in Club : 3 0.0%			0 - 1 (years)	5	17.2%
30 - 39 (years)	0	0.0%	6 - 10 (years)	0	0.0%	Male Lions in Club : 0 0.0%			2 - 3 (years)	9	31.0%
40 - 49 (years)	0	0.0%	11 - 15 (years)	0	0.0%	Family Units			4 - 5 (years)	7	24.1%
50 - 59 (years)	0	0.0%	16 - 20 (years)	0	0.0%	District Family Units - HH : 124			6 - 10 (years)	5	17.2%
60 - 69 (years)	0	0.0%	21 - 25 (years)	0	0.0%	District Family Units - 1/2 Dues : 131			11 - 15 (years)	2	6.9%
70 + (years)	0	0.0%	26 - 30 (years)	0	0.0%	Club Family Units - HH : 3			16 - 20 (years)	0	0.0%
Unknown	20	0.0%	31 + (years)	0	0.0%	Club Family Units - 1/2 Dues : 3			21 + (years)	1	3.4%

* - current fiscal year-to-date, ** - dropped members do not include deceased members