



Date: August 13, 2016

Lions Club Health Assessment Report

District: **A9** Zone: **3** Club# **014863** Club Name: **Ripley & District**

Ripley & District Lions Club Membership July 2003 through July 2016

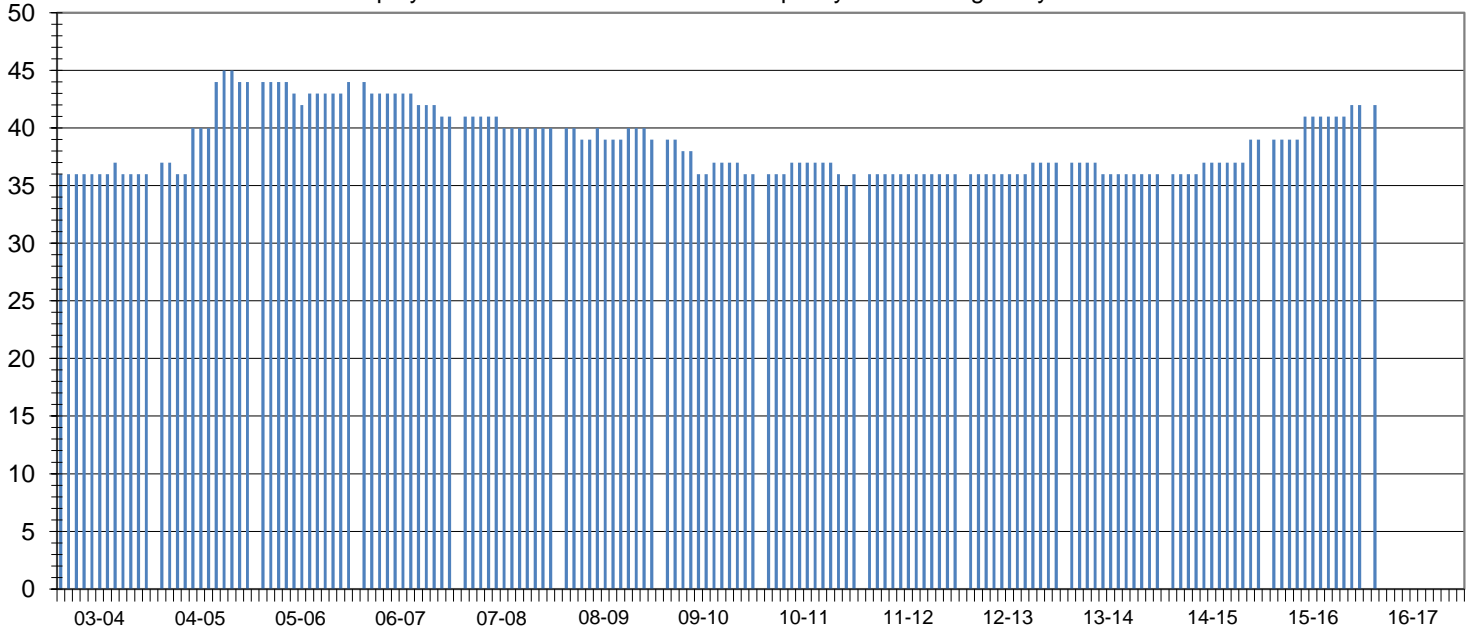

Club Status: **Good Standing** Last MMR Report: **June 2016**

Club Membership History

Lions Year	New Members	Reinstated Members	Transfer In Members	Dropped Members	Member Count	Net Change	Resigned in Good Standing	Transfer Out in Good Standing	Non-Payment of Dues / Non-Attendance	Other	Moved	Deceased
2003-2004	1	0	0	-2	36	-1						
2004-2005	9	0	1	-2	44	8						
2005-2006	2	0	0	-2	44	0						
2006-2007	0	0	0	-3	41	-3						
2007-2008	0	0	0	-1	40	-1	1	0	0	0	0	0
2008-2009	1	0	1	-3	39	-1	2	0	0	0	0	1
2009-2010	1	0	0	-4	36	-3	1	2	1	0	0	0
2010-2011	3	0	0	-3	36	0	3	0	0	0	0	0
2011-2012	0	0	0	0	36	0	0	0	0	0	0	0
2012-2013	1	0	0	0	37	1	0	0	0	0	0	0
2013-2014	0	0	0	-1	36	-1	0	0	0	0	0	1
2014-2015	3	0	0	0	39	3	0	0	0	0	0	0
2015-2016	3	0	0	0	42	3	0	0	0	0	0	0
2016-2017*	3	0	0	0	42	3	0	0	0	0	0	0

Current Club Membership Profile

Age		Length of Service			Gender			Dropped Member ** Length of Service				
District Average (years) :		District Average (years) :		5.7	Female Lions in District :		117	0.0%	District Average (years) :		7.0	
Club Average (years) :		Club Average (years) :		0.0	Male Lions in District :		14	0.0%	Club Average (years) :		14.3	
18 - 29 (years)	0	0.0%	0 - 5 (years)	0	0.0%	Female Lions in Club :		0	0.0%	0 - 1 (years)	0	0.0%
30 - 39 (years)	0	0.0%	6 - 10 (years)	0	0.0%	Male Lions in Club :		0	0.0%	2 - 3 (years)	0	0.0%
40 - 49 (years)	0	0.0%	11 - 15 (years)	0	0.0%	Family Units			4 - 5 (years)		2	20.0%
50 - 59 (years)	0	0.0%	16 - 20 (years)	0	0.0%				District Family Units - HH :		124	6 - 10 (years)
60 - 69 (years)	0	0.0%	21 - 25 (years)	0	0.0%	District Family Units - 1/2 Dues :		131	11 - 15 (years)		3	30.0%
70 + (years)	0	0.0%	26 - 30 (years)	0	0.0%	Club Family Units - HH :		0	16 - 20 (years)		1	10.0%
Unknown	42	0.0%	31 + (years)	0	0.0%	Club Family Units - 1/2 Dues :		0	21 + (years)		2	20.0%

* - current fiscal year-to-date, ** - dropped members do not include deceased members