



Date: August 13, 2016

Lions Club Health Assessment Report

District: **A9** Zone: **5** Club# **014860** Club Name: **Palmerston**

Palmerston Lions Club Membership July 2003 through July 2016

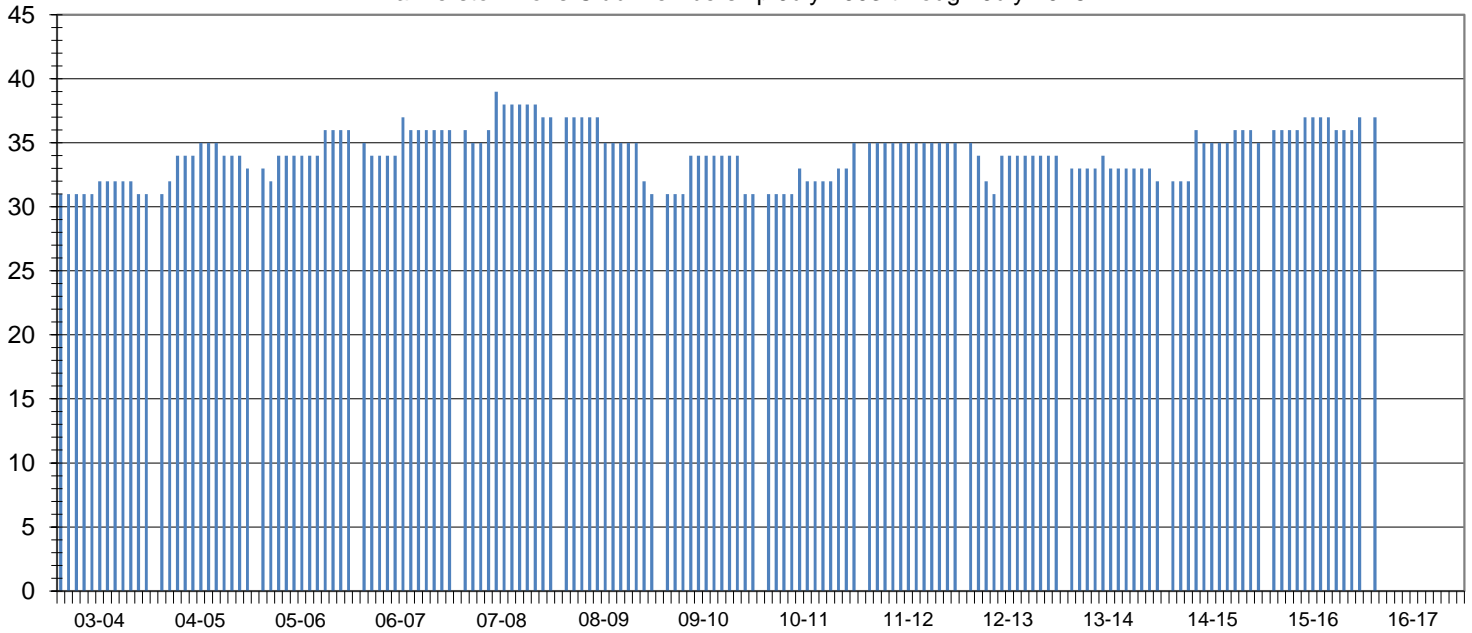

Club Status: **Good Standing** Last MMR Report: **June 2016**

Club Membership History

Lions Year	New Members	Reinstated Members	Transfer In Members	Dropped Members	Member Count	Net Change	Resigned in Good Standing	Transfer Out in Good Standing	Non-Payment of Dues / Non-Attendance	Other	Moved	Deceased
2003-2004	1	0	0	-1	31	0						
2004-2005	5	0	0	-3	33	2						
2005-2006	4	1	0	-2	36	3						
2006-2007	3	1	0	-4	36	0						
2007-2008	3	0	1	-3	37	1	2	0	0	0	1	0
2008-2009	1	0	0	-7	31	-6	5	1	0	0	0	1
2009-2010	3	0	0	-3	31	0	1	0	2	0	0	0
2010-2011	3	0	2	-1	35	4	1	0	0	0	0	0
2011-2012	2	0	1	-3	35	0	0	0	2	0	1	0
2012-2013	3	0	0	-4	34	-1	1	0	3	0	0	0
2013-2014	1	0	0	-3	32	-2	0	0	1	0	0	2
2014-2015	4	1	0	-2	35	3	0	0	0	0	0	1
2015-2016	3	0	0	-1	37	2	0	0	0	0	0	1
2016-2017*	3	0	0	-1	37	2	0	0	0	0	0	0

Current Club Membership Profile

Age		Length of Service			Gender			Dropped Member ** Length of Service				
District Average (years) :		District Average (years) :		5.7	Female Lions in District :		117	0.0%	District Average (years) :		7.0	
Club Average (years) :		Club Average (years) :		0.0	Male Lions in District :		14	0.0%	Club Average (years) :		5.5	
18 - 29 (years)	0	0.0%	0 - 5 (years)	0	0.0%	Female Lions in Club :		2	0.0%	0 - 1 (years)	6	28.6%
30 - 39 (years)	0	0.0%	6 - 10 (years)	0	0.0%	Male Lions in Club :		0	0.0%	2 - 3 (years)	9	42.9%
40 - 49 (years)	0	0.0%	11 - 15 (years)	0	0.0%	Family Units			4 - 5 (years)	1	4.8%	
50 - 59 (years)	0	0.0%	16 - 20 (years)	0	0.0%	District Family Units - HH :		124		6 - 10 (years)	3	14.3%
60 - 69 (years)	0	0.0%	21 - 25 (years)	0	0.0%	District Family Units - 1/2 Dues :		131		11 - 15 (years)	1	4.8%
70 + (years)	0	0.0%	26 - 30 (years)	0	0.0%	Club Family Units - HH :		2		16 - 20 (years)	0	0.0%
Unknown	37	0.0%	31 + (years)	0	0.0%	Club Family Units - 1/2 Dues :		2		21 + (years)	1	4.8%

* - current fiscal year-to-date, ** - dropped members do not include deceased members