



Date: August 13, 2016

# Lions Club Health Assessment Report

District: **A9** Zone: **2** Club# **061787** Club Name: **Owen Sound Scenic City**

Owen Sound Scenic City Lions Club Membership July 2003 through July 2016

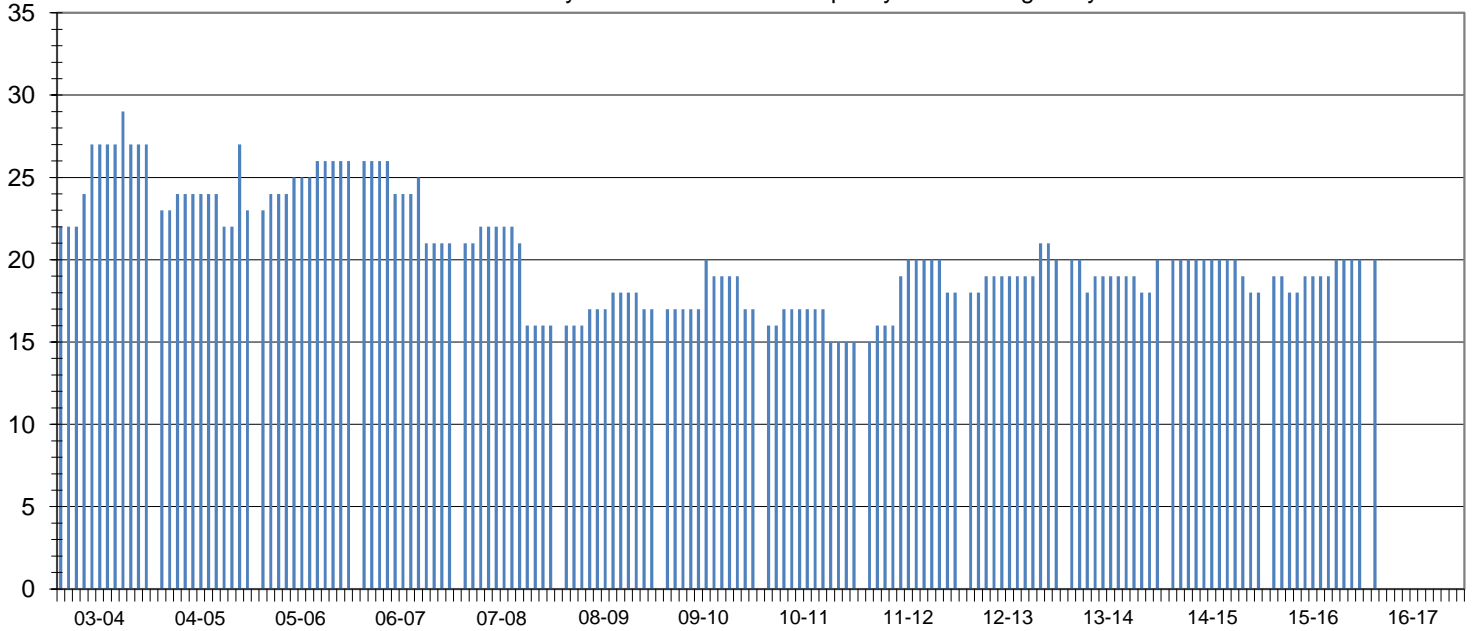

Club Status: **Good Standing** Last MMR Report: **May 2016**

## Club Membership History

Lions Year	New Members	Reinstated Members	Transfer In Members	Dropped Members	Member Count	Net Change	Resigned in Good Standing	Transfer Out in Good Standing	Non-Payment of Dues / Non-Attendance	Other	Moved	Deceased
2003-2004	4	0	5	-3	27	6						
2004-2005	7	0	0	-11	23	-4						
2005-2006	2	0	1	0	26	3						
2006-2007	1	0	0	-6	21	-5						
2007-2008	0	1	0	-6	16	-5	0	2	2	0	2	0
2008-2009	3	0	0	-2	17	1	1	0	1	0	0	0
2009-2010	3	0	0	-3	17	0	1	0	2	0	0	0
2010-2011	1	0	0	-3	15	-2	0	0	1	0	2	0
2011-2012	4	0	2	-3	18	3	2	0	0	0	1	0
2012-2013	2	1	0	-1	20	2	1	0	0	0	0	0
2013-2014	5	0	0	-5	20	0	0	0	1	1	1	0
2014-2015	0	0	1	-3	18	-2	0	0	2	0	0	0
2015-2016	2	1	0	-1	20	2	0	0	0	0	0	1
2016-2017*	2	1	0	-1	20	2	0	0	0	0	0	0

## Current Club Membership Profile

Age			Length of Service			Gender			Dropped Member ** Length of Service		
District Average (years) : 55.7			District Average (years) : 5.7			Female Lions in District : 117 0.0%			District Average (years) : 7.0		
Club Average (years) : 0.0			Club Average (years) : 0.0			Male Lions in District : 14 0.0%			Club Average (years) : 5.2		
18 - 29 (years)	0	0.0%	0 - 5 (years)	0	0.0%	Female Lions in Club : 4 0.0%			0 - 1 (years)	7	30.4%
30 - 39 (years)	0	0.0%	6 - 10 (years)	0	0.0%	Male Lions in Club : 1 0.0%			2 - 3 (years)	5	21.7%
40 - 49 (years)	0	0.0%	11 - 15 (years)	0	0.0%	<b>Family Units</b>			4 - 5 (years)	5	21.7%
50 - 59 (years)	0	0.0%	16 - 20 (years)	0	0.0%	District Family Units - HH : 124			6 - 10 (years)	3	13.0%
60 - 69 (years)	0	0.0%	21 - 25 (years)	0	0.0%	District Family Units - 1/2 Dues : 131			11 - 15 (years)	1	4.3%
70 + (years)	0	0.0%	26 - 30 (years)	0	0.0%	Club Family Units - HH : 5			16 - 20 (years)	1	4.3%
Unknown	20	0.0%	31 + (years)	0	0.0%	Club Family Units - 1/2 Dues : 5			21 + (years)	1	4.3%

\* - current fiscal year-to-date, \*\* - dropped members do not include deceased members