



Date: August 13, 2016

Lions Club Health Assessment Report

District: **A9** Zone: **6** Club# **014858** Club Name: **Orangeville**

Orangeville Lions Club Membership July 2003 through July 2016

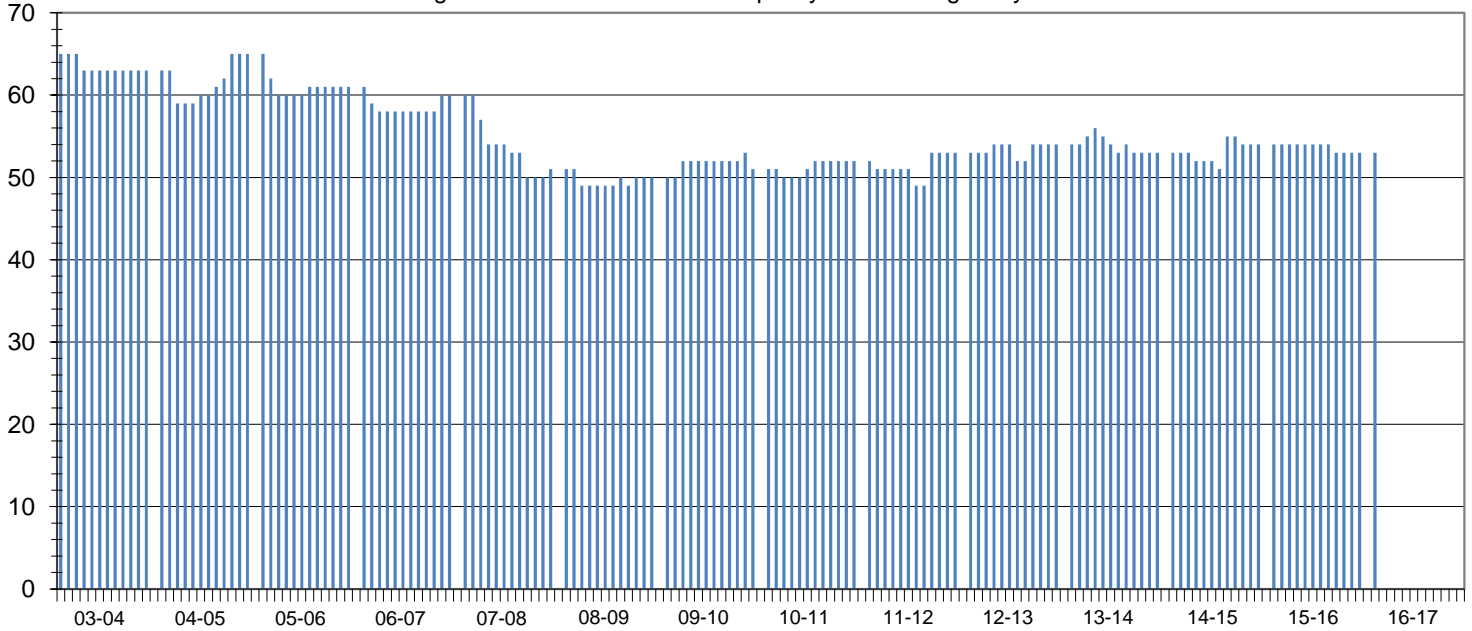

Club Status: **Good Standing** Last MMR Report: **June 2016**

Club Membership History

Lions Year	New Members	Reinstated Members	Transfer In Members	Dropped Members	Member Count	Net Change	Resigned in Good Standing	Transfer Out in Good Standing	Non-Payment of Dues / Non-Attendance	Other	Moved	Deceased
2003-2004	0	0	0	-2	63	-2						
2004-2005	10	1	0	-9	65	2						
2005-2006	2	0	0	-6	61	-4						
2006-2007	2	0	0	-3	60	-1						
2007-2008	1	1	0	-11	51	-9	7	2	2	0	0	0
2008-2009	3	1	0	-5	50	-1	2	1	0	0	2	0
2009-2010	5	0	0	-4	51	1	2	0	2	0	0	0
2010-2011	2	0	0	-1	52	1	1	0	0	0	0	0
2011-2012	6	0	0	-5	53	1	2	1	2	0	0	0
2012-2013	4	0	0	-3	54	1	0	0	1	0	1	1
2013-2014	4	0	0	-5	53	-1	0	0	0	0	0	2
2014-2015	4	0	0	-3	54	1	0	0	0	0	0	1
2015-2016	0	0	0	-1	53	-1	0	0	0	0	0	0
2016-2017*	0	0	0	-1	53	-1	0	0	0	0	0	0

Current Club Membership Profile

Age		Length of Service			Gender			Dropped Member ** Length of Service				
District Average (years) :		District Average (years) :		5.7	Female Lions in District :		117	0.0%	District Average (years) :		7.0	
Club Average (years) :		Club Average (years) :		0.0	Male Lions in District :		14	0.0%	Club Average (years) :		11.4	
18 - 29 (years)	0	0.0%	0 - 5 (years)	0	0.0%	Female Lions in Club :		0	0.0%	0 - 1 (years)	4	14.3%
30 - 39 (years)	0	0.0%	6 - 10 (years)	0	0.0%	Male Lions in Club :		0	0.0%	2 - 3 (years)	7	25.0%
40 - 49 (years)	0	0.0%	11 - 15 (years)	0	0.0%	Family Units			4 - 5 (years)	4	14.3%	
50 - 59 (years)	0	0.0%	16 - 20 (years)	0	0.0%	District Family Units - HH :		124		6 - 10 (years)	2	7.1%
60 - 69 (years)	0	0.0%	21 - 25 (years)	0	0.0%	District Family Units - 1/2 Dues :		131		11 - 15 (years)	2	7.1%
70 + (years)	0	0.0%	26 - 30 (years)	0	0.0%	Club Family Units - HH :		0		16 - 20 (years)	3	10.7%
Unknown	53	0.0%	31 + (years)	0	0.0%	Club Family Units - 1/2 Dues :		0		21 + (years)	6	21.4%

* - current fiscal year-to-date, ** - dropped members do not include deceased members