



Date: August 13, 2016

Lions Club Health Assessment Report

District: **A9** Zone: **5** Club# **014856** Club Name: **Mount Forest**

Mount Forest Lions Club Membership July 2003 through July 2016

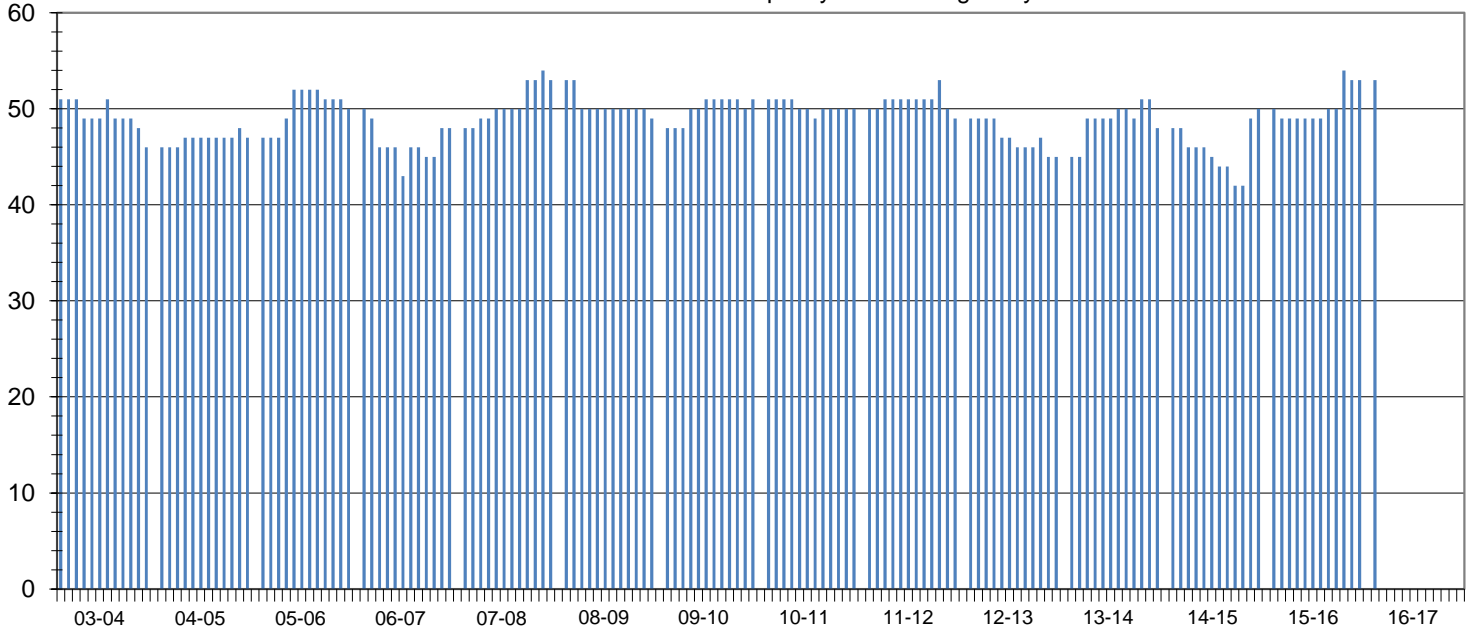

Club Status: **Good Standing** Last MMR Report: **June 2016**

Club Membership History

Lions Year	New Members	Reinstated Members	Transfer In Members	Dropped Members	Member Count	Net Change	Resigned in Good Standing	Transfer Out in Good Standing	Non-Payment of Dues / Non-Attendance	Other	Moved	Deceased
2003-2004	3	0	0	-8	46	-5						
2004-2005	2	0	0	-1	47	1						
2005-2006	5	0	1	-3	50	3						
2006-2007	6	0	0	-9	48	-2						
2007-2008	9	0	0	-4	53	5	3	0	1	0	0	0
2008-2009	0	0	0	-4	49	-4	1	0	0	0	2	1
2009-2010	4	0	0	-2	51	2	0	1	0	0	0	1
2010-2011	3	0	0	-4	50	-1	2	0	1	0	0	1
2011-2012	4	0	0	-5	49	-1	1	0	0	0	3	1
2012-2013	2	0	0	-6	45	-4	2	0	1	3	0	0
2013-2014	8	0	1	-6	48	3	0	0	1	0	1	1
2014-2015	7	0	1	-6	50	2	0	0	0	0	3	1
2015-2016	6	0	0	-3	53	3	0	0	0	1	0	0
2016-2017*	6	0	0	-3	53	3	0	0	0	1	1	0

Current Club Membership Profile

Age			Length of Service			Gender			Dropped Member ** Length of Service		
District Average (years) : 55.7			District Average (years) : 5.7			Female Lions in District : 117 0.0%			District Average (years) : 7.0		
Club Average (years) : 0.0			Club Average (years) : 0.0			Male Lions in District : 14 0.0%			Club Average (years) : 3.8		
18 - 29 (years)	0	0.0%	0 - 5 (years)	0	0.0%	Female Lions in Club : 3 0.0%			0 - 1 (years)	12	41.4%
30 - 39 (years)	0	0.0%	6 - 10 (years)	0	0.0%	Male Lions in Club : 1 0.0%			2 - 3 (years)	7	24.1%
40 - 49 (years)	0	0.0%	11 - 15 (years)	0	0.0%	Family Units			4 - 5 (years)	3	10.3%
50 - 59 (years)	0	0.0%	16 - 20 (years)	0	0.0%	District Family Units - HH : 124			6 - 10 (years)	5	17.2%
60 - 69 (years)	0	0.0%	21 - 25 (years)	0	0.0%	District Family Units - 1/2 Dues : 131			11 - 15 (years)	2	6.9%
70 + (years)	0	0.0%	26 - 30 (years)	0	0.0%	Club Family Units - HH : 4			16 - 20 (years)	0	0.0%
Unknown	53	0.0%	31 + (years)	0	0.0%	Club Family Units - 1/2 Dues : 4			21 + (years)	0	0.0%

* - current fiscal year-to-date, ** - dropped members do not include deceased members