



Date: August 13, 2016

Lions Club Health Assessment Report

District: **A9** Zone: **7** Club# **106080** Club Name: **Howick and District**

Howick and District Lions Club Membership July 2003 through July 2016

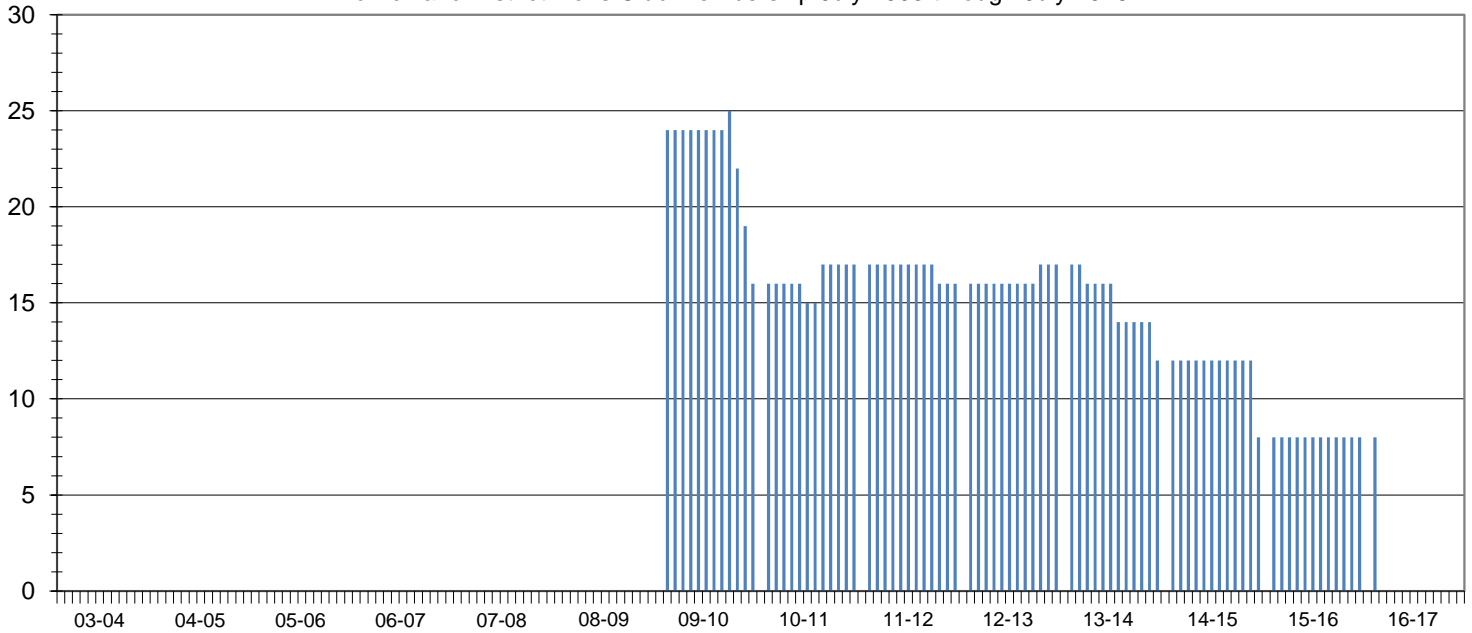

Club Status: **Good Standing** Last MMR Report: **June 2015**

Club Membership History

Lions Year	New Members	Reinstated Members	Transfer In Members	Dropped Members	Member Count	Net Change	Resigned in Good Standing	Transfer Out in Good Standing	Non-Payment of Dues / Non-Attendance	Other	Moved	Deceased
2003-2004												
2004-2005												
2005-2006												
2006-2007												
2007-2008												
2008-2009												
2009-2010	25	0	0	-9	16	16	7	0	2	0	0	0
2010-2011	2	0	0	-1	17	1	0	0	1	0	0	0
2011-2012	0	0	0	-1	16	-1	1	0	0	0	0	0
2012-2013	1	0	0	0	17	1	0	0	0	0	0	0
2013-2014	0	0	0	-5	12	-5	0	0	0	0	0	0
2014-2015	0	0	0	-4	8	-4	0	0	0	0	0	0
2015-2016	0	0	0	0	8	0	0	0	0	0	0	0
2016-2017*	0	0	0	0	8	0	8	0	0	0	0	0

Current Club Membership Profile

Age		Length of Service			Gender			Dropped Member ** Length of Service				
District Average (years) :		55.7	District Average (years) :		5.7	Female Lions in District :		117	0.0%	District Average (years) :		7.0
Club Average (years) :		0.0	Club Average (years) :		0.0	Male Lions in District :		14	0.0%	Club Average (years) :		3.7
18 - 29 (years)	0	0.0%	0 - 5 (years)	0	0.0%	Female Lions in Club :		3	0.0%	0 - 1 (years)	9	47.4%
30 - 39 (years)	0	0.0%	6 - 10 (years)	0	0.0%	Male Lions in Club :		0	0.0%	2 - 3 (years)	2	10.5%
40 - 49 (years)	0	0.0%	11 - 15 (years)	0	0.0%	Family Units			4 - 5 (years)	0	0.0%	
50 - 59 (years)	0	0.0%	16 - 20 (years)	0	0.0%	District Family Units - HH :		124		6 - 10 (years)	8	42.1%
60 - 69 (years)	0	0.0%	21 - 25 (years)	0	0.0%	District Family Units - 1/2 Dues :		131		11 - 15 (years)	0	0.0%
70 + (years)	0	0.0%	26 - 30 (years)	0	0.0%	Club Family Units - HH :		3		16 - 20 (years)	0	0.0%
Unknown	8	0.0%	31 + (years)	0	0.0%	Club Family Units - 1/2 Dues :		3		21 + (years)	0	0.0%

* - current fiscal year-to-date, ** - dropped members do not include deceased members