



Date: August 13, 2016

Lions Club Health Assessment Report

District: **A9**

Zone: **4**

Club# **033681** Club Name:

Formosa District

Formosa District Lions Club Membership July 2003 through July 2016

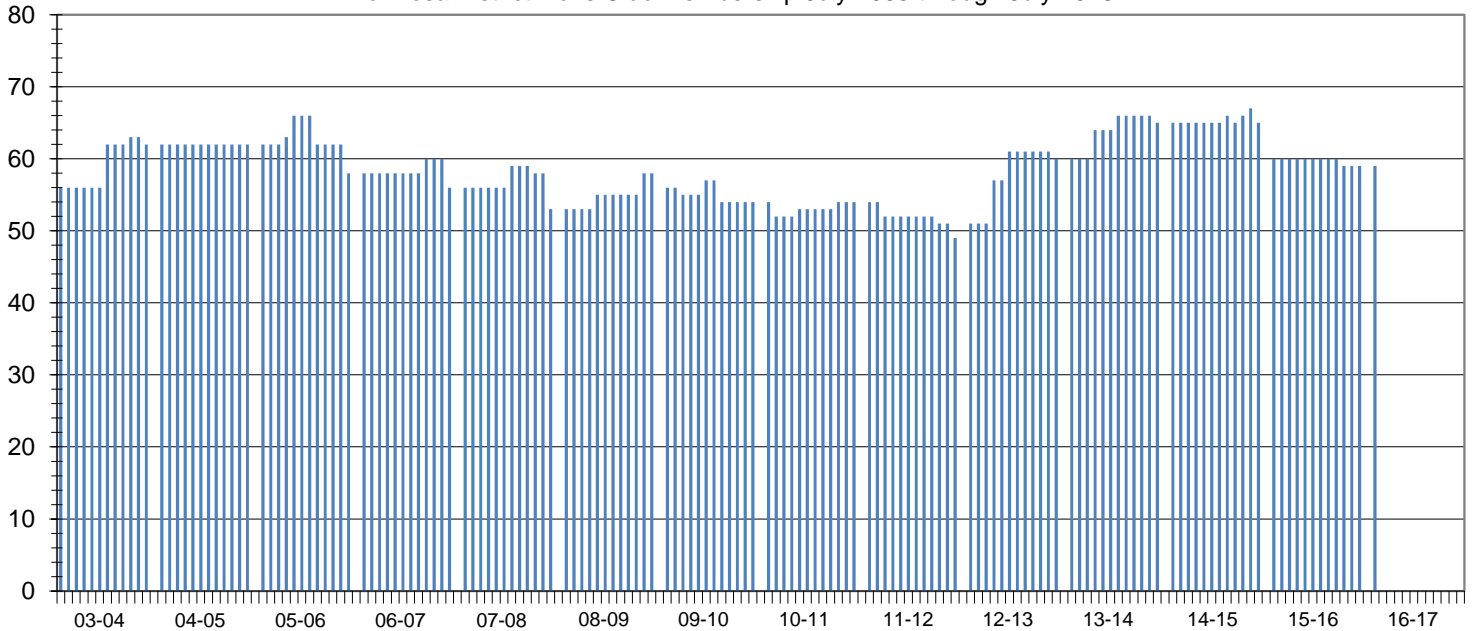

Club Status: **Good Standing** Last MMR Report: **May 2016**

Club Membership History

Lions Year	New Members	Reinstated Members	Transfer In Members	Dropped Members	Member Count	Net Change	Resigned in Good Standing	Transfer Out in Good Standing	Non-Payment of Dues / Non-Attendance	Other	Moved	Deceased
2003-2004	7	0	0	-4	62	3						
2004-2005	0	0	0	0	62	0						
2005-2006	6	0	0	-10	58	-4						
2006-2007	1	0	1	-2	56	-2						
2007-2008	4	0	0	-7	53	-3	2	0	0	1	2	2
2008-2009	5	0	0	0	58	5	0	0	0	0	0	0
2009-2010	3	0	0	-7	54	-4	4	0	0	2	0	1
2010-2011	2	0	0	-2	54	0	1	0	0	0	1	0
2011-2012	0	1	0	-6	49	-5	5	0	0	0	0	1
2012-2013	9	1	2	-1	60	11	0	0	0	0	0	1
2013-2014	6	0	0	-1	65	5	0	0	0	0	0	0
2014-2015	3	6	0	-9	65	0	0	0	0	1	0	1
2015-2016	1	1	0	-8	59	-6	0	0	0	0	0	1
2016-2017*	1	1	0	-8	59	-6	0	0	0	0	1	0

Current Club Membership Profile

Age			Length of Service			Gender			Dropped Member ** Length of Service		
District Average (years) : 55.7			District Average (years) : 5.7			Female Lions in District : 117 0.0%			District Average (years) : 7.0		
Club Average (years) : 0.0			Club Average (years) : 0.0			Male Lions in District : 14 0.0%			Club Average (years) : 7.1		
18 - 29 (years)	0	0.0%	0 - 5 (years)	0	0.0%	Female Lions in Club : 10 0.0%			0 - 1 (years)	2	10.0%
30 - 39 (years)	0	0.0%	6 - 10 (years)	0	0.0%	Male Lions in Club : 1 0.0%			2 - 3 (years)	4	20.0%
40 - 49 (years)	0	0.0%	11 - 15 (years)	0	0.0%	Family Units			4 - 5 (years)	4	20.0%
50 - 59 (years)	0	0.0%	16 - 20 (years)	0	0.0%	District Family Units - HH : 124			6 - 10 (years)	7	35.0%
60 - 69 (years)	0	0.0%	21 - 25 (years)	0	0.0%	District Family Units - 1/2 Dues : 131			11 - 15 (years)	1	5.0%
70 + (years)	0	0.0%	26 - 30 (years)	0	0.0%	Club Family Units - HH : 11			16 - 20 (years)	1	5.0%
Unknown	59	0.0%	31 + (years)	0	0.0%	Club Family Units - 1/2 Dues : 11			21 + (years)	1	5.0%

* - current fiscal year-to-date, ** - dropped members do not include deceased members