



Date: August 13, 2016

# Lions Club Health Assessment Report

District: **A9** Zone: **1** Club# **028185** Club Name: **Ferndale Lions Head & District**

Ferndale Lions Head & District Lions Club Membership July 2003 through July 2016

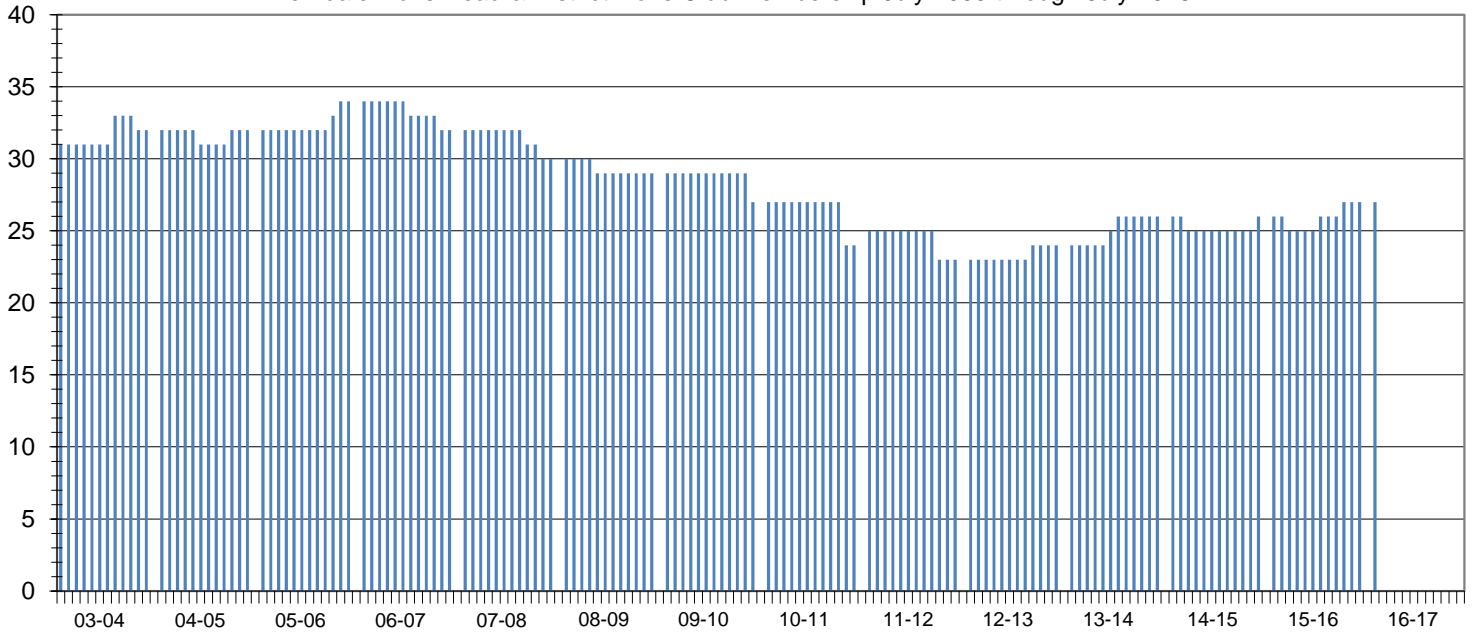

Club Status: **Good Standing** Last MMR Report: **May 2016**

## Club Membership History

Lions Year	New Members	Reinstated Members	Transfer In Members	Dropped Members	Member Count	Net Change	Resigned in Good Standing	Transfer Out in Good Standing	Non-Payment of Dues / Non-Attendance	Other	Moved	Deceased
2003-2004	3	0	0	-2	32	1						
2004-2005	1	0	0	-1	32	0						
2005-2006	2	0	0	0	34	2						
2006-2007	1	0	0	-3	32	-2						
2007-2008	0	0	0	-2	30	-2	1	0	0	1	0	0
2008-2009	1	0	0	-2	29	-1	1	0	0	0	1	0
2009-2010	0	0	0	-2	27	-2	2	0	0	0	0	0
2010-2011	1	0	0	-4	24	-3	0	0	1	0	3	0
2011-2012	2	0	0	-3	23	-1	2	0	0	0	1	0
2012-2013	1	0	0	0	24	1	0	0	0	0	0	0
2013-2014	2	0	0	0	26	2	0	0	0	0	0	0
2014-2015	1	0	0	-1	26	0	0	0	0	0	0	0
2015-2016	2	0	0	-1	27	1	0	0	0	0	0	1
2016-2017*	2	0	0	-1	27	1	0	0	0	0	0	0

## Current Club Membership Profile

Age			Length of Service			Gender			Dropped Member ** Length of Service		
District Average (years) : 55.7			District Average (years) : 5.7			Female Lions in District : 117 0.0%			District Average (years) : 7.0		
Club Average (years) : 0.0			Club Average (years) : 0.0			Male Lions in District : 14 0.0%			Club Average (years) : 10.3		
18 - 29 (years)	0	0.0%	0 - 5 (years)	0	0.0%	Female Lions in Club : 0 0.0%			0 - 1 (years)	0	0.0%
30 - 39 (years)	0	0.0%	6 - 10 (years)	0	0.0%	Male Lions in Club : 0 0.0%			2 - 3 (years)	1	7.7%
40 - 49 (years)	0	0.0%	11 - 15 (years)	0	0.0%	<b>Family Units</b>			4 - 5 (years)	2	15.4%
50 - 59 (years)	0	0.0%	16 - 20 (years)	0	0.0%	District Family Units - HH : 124			6 - 10 (years)	7	53.8%
60 - 69 (years)	0	0.0%	21 - 25 (years)	0	0.0%	District Family Units - 1/2 Dues : 131			11 - 15 (years)	2	15.4%
70 + (years)	0	0.0%	26 - 30 (years)	0	0.0%	Club Family Units - HH : 0			16 - 20 (years)	0	0.0%
Unknown	27	0.0%	31 + (years)	0	0.0%	Club Family Units - 1/2 Dues : 0			21 + (years)	1	7.7%

\* - current fiscal year-to-date, \*\* - dropped members do not include deceased members