



Date: August 13, 2016

# Lions Club Health Assessment Report

District: **A9** Zone: **6** Club# **014838** Club Name: **Dundalk & District**

Dundalk & District Lions Club Membership July 2003 through July 2016

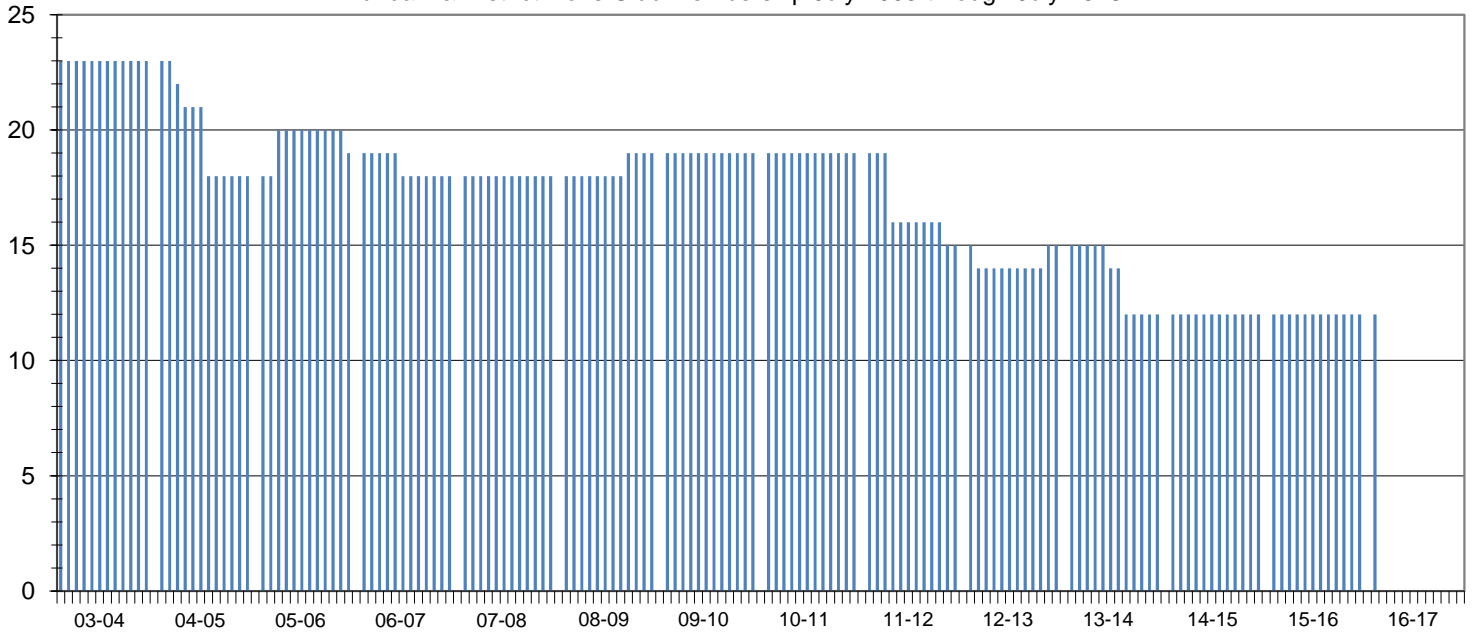

Club Status: **Good Standing** Last MMR Report: **February 2014**

## Club Membership History

Lions Year	New Members	Reinstated Members	Transfer In Members	Dropped Members	Member Count	Net Change	Resigned in Good Standing	Transfer Out in Good Standing	Non-Payment of Dues / Non-Attendance	Other	Moved	Deceased
2003-2004	0	0	0	0	23	0						
2004-2005	0	0	0	-5	18	-5						
2005-2006	2	0	0	-1	19	1						
2006-2007	0	0	0	-1	18	-1						
2007-2008	0	0	0	0	18	0	0	0	0	0	0	0
2008-2009	2	0	0	-1	19	1	0	0	0	1	0	0
2009-2010	0	0	0	0	19	0	0	0	0	0	0	0
2010-2011	0	0	0	0	19	0	0	0	0	0	0	0
2011-2012	0	0	0	-4	15	-4	1	0	0	1	0	2
2012-2013	1	0	0	-1	15	0	0	0	0	0	1	0
2013-2014	0	0	0	-3	12	-3	0	0	0	0	2	1
2014-2015	0	0	0	0	12	0	0	0	0	0	0	0
2015-2016	0	0	0	0	12	0	0	0	0	0	0	0
2016-2017*	0	0	0	0	12	0	0	0	0	0	0	0

## Current Club Membership Profile

Age			Length of Service			Gender			Dropped Member ** Length of Service			
District Average (years) : 55.7			District Average (years) : 5.7			Female Lions in District : 117 0.0%			District Average (years) : 7.0			
Club Average (years) : 0.0			Club Average (years) : 0.0			Male Lions in District : 14 0.0%			Club Average (years) : 12.6			
18 - 29 (years)	0	0.0%	0 - 5 (years)	0	0.0%	Female Lions in Club : 0 0.0%			0 - 1 (years)	1	16.7%	
30 - 39 (years)	0	0.0%	6 - 10 (years)	0	0.0%	Male Lions in Club : 0 0.0%			2 - 3 (years)	1	16.7%	
40 - 49 (years)	0	0.0%	11 - 15 (years)	0	0.0%	<b>Family Units</b>			4 - 5 (years)	0	0.0%	
50 - 59 (years)	0	0.0%	16 - 20 (years)	0	0.0%				District Family Units - HH :	124	6 - 10 (years)	1
60 - 69 (years)	0	0.0%	21 - 25 (years)	0	0.0%	District Family Units - 1/2 Dues :			131	11 - 15 (years)	2	33.3%
70 + (years)	0	0.0%	26 - 30 (years)	0	0.0%	Club Family Units - HH :			0	16 - 20 (years)	0	0.0%
Unknown	12	0.0%	31 + (years)	0	0.0%	Club Family Units - 1/2 Dues :			0	21 + (years)	1	16.7%

\* - current fiscal year-to-date, \*\* - dropped members do not include deceased members