



Date: August 13, 2016

Lions Club Health Assessment Report

District: **A9** Zone: **4** Club# **037115** Club Name: **Chepstow & District**

Chepstow & District Lions Club Membership July 2003 through July 2016

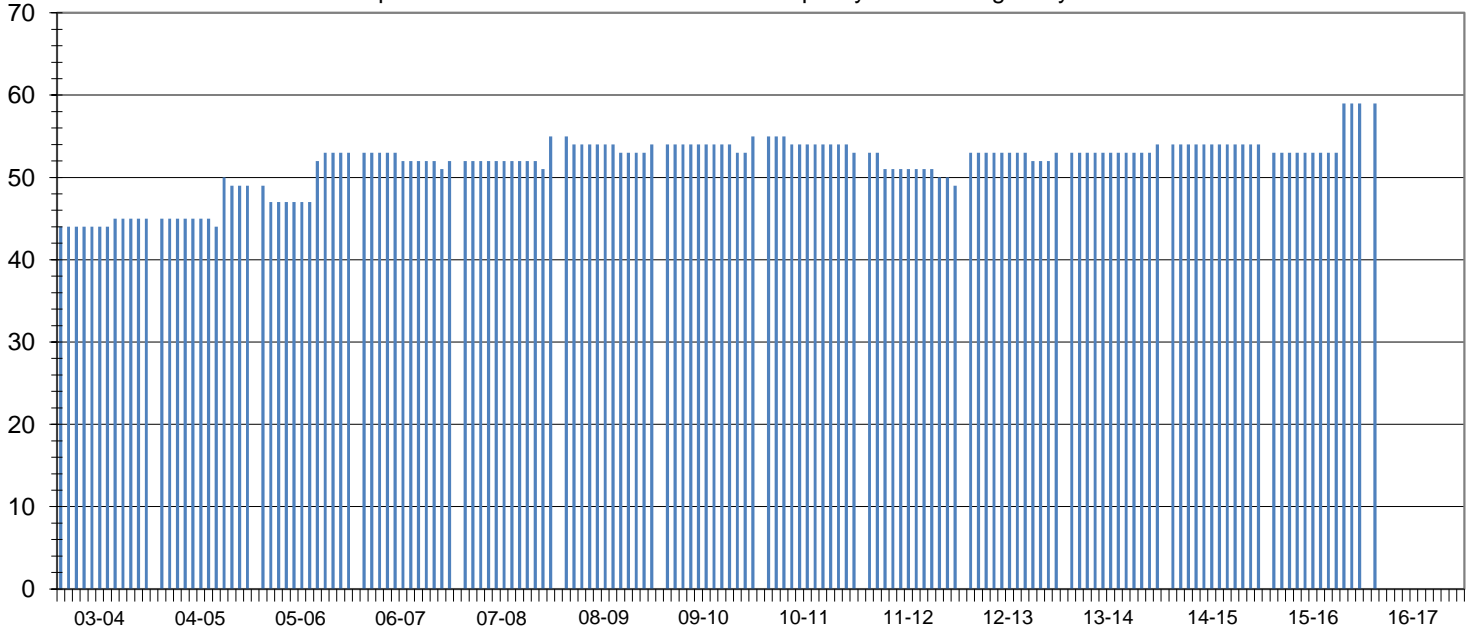

Club Status: **Good Standing** Last MMR Report: **May 2016**

Club Membership History

Lions Year	New Members	Reinstated Members	Transfer In Members	Dropped Members	Member Count	Net Change	Resigned in Good Standing	Transfer Out in Good Standing	Non-Payment of Dues / Non-Attendance	Other	Moved	Deceased
2003-2004	1	0	0	-1	45	0						
2004-2005	6	0	0	-2	49	4						
2005-2006	6	0	0	-2	53	4						
2006-2007	1	0	0	-2	52	-1						
2007-2008	4	0	0	-1	55	3	0	0	0	0	0	1
2008-2009	1	0	0	-2	54	-1	1	0	0	0	0	1
2009-2010	2	0	0	-1	55	1	0	0	0	0	0	1
2010-2011	0	0	0	-2	53	-2	0	1	0	0	0	1
2011-2012	0	0	0	-4	49	-4	3	0	0	0	0	1
2012-2013	5	0	0	-1	53	4	1	0	0	0	0	0
2013-2014	2	0	0	-1	54	1	0	0	0	0	0	1
2014-2015	0	0	0	0	54	0	0	0	0	0	0	0
2015-2016	6	0	0	-1	59	5	0	0	0	0	0	0
2016-2017*	6	0	0	-1	59	5	0	0	0	0	0	0

Current Club Membership Profile

Age		Length of Service			Gender			Dropped Member ** Length of Service							
District Average (years) :		55.7		District Average (years) :		5.7		Female Lions in District :		117 0.0%		District Average (years) :		7.0	
Club Average (years) :		0.0		Club Average (years) :		0.0		Male Lions in District :		14 0.0%		Club Average (years) :		12.5	
18 - 29 (years)	0	0.0%	0 - 5 (years)	0	0.0%	Female Lions in Club :		8		0.0%		0 - 1 (years)	1	16.7%	
30 - 39 (years)	0	0.0%	6 - 10 (years)	0	0.0%	Male Lions in Club :		4		0.0%		2 - 3 (years)	0	0.0%	
40 - 49 (years)	0	0.0%	11 - 15 (years)	0	0.0%	Family Units						4 - 5 (years)	1	16.7%	
50 - 59 (years)	0	0.0%	16 - 20 (years)	0	0.0%	District Family Units - HH :		124				6 - 10 (years)	2	33.3%	
60 - 69 (years)	0	0.0%	21 - 25 (years)	0	0.0%	District Family Units - 1/2 Dues :		131				11 - 15 (years)	0	0.0%	
70 + (years)	0	0.0%	26 - 30 (years)	0	0.0%	Club Family Units - HH :		11				16 - 20 (years)	0	0.0%	
Unknown	59	0.0%	31 + (years)	0	0.0%	Club Family Units - 1/2 Dues :		12				21 + (years)	2	33.3%	

* - current fiscal year-to-date, ** - dropped members do not include deceased members