



Date: August 13, 2016

Lions Club Health Assessment Report

District: **A9** Zone: **8** Club# **014835** Club Name: **Brussels**

Brussels Lions Club Membership July 2003 through July 2016

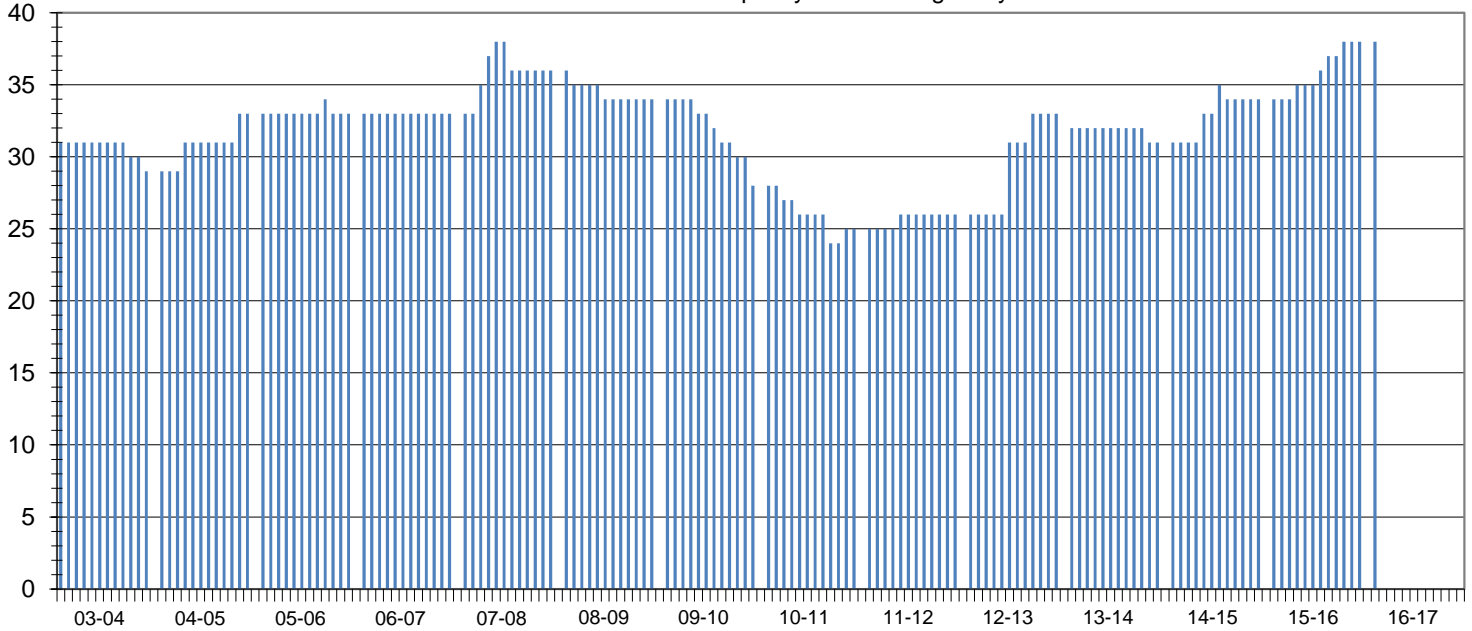

Club Status: **Good Standing** Last MMR Report: **June 2016**

Club Membership History

Lions Year	New Members	Reinstated Members	Transfer In Members	Dropped Members	Member Count	Net Change	Resigned in Good Standing	Transfer Out in Good Standing	Non-Payment of Dues / Non-Attendance	Other	Moved	Deceased
2003-2004	1	0	0	-2	29	-1						
2004-2005	2	0	2	0	33	4						
2005-2006	1	0	0	-1	33	0						
2006-2007	0	0	0	0	33	0						
2007-2008	6	0	0	-3	36	3	1	2	0	0	0	0
2008-2009	0	0	0	-2	34	-2	2	0	0	0	0	0
2009-2010	0	0	0	-6	28	-6	3	1	1	0	0	1
2010-2011	1	0	0	-4	25	-3	1	0	0	0	0	3
2011-2012	1	0	0	0	26	1	0	0	0	0	0	0
2012-2013	7	0	0	0	33	7	0	0	0	0	0	0
2013-2014	0	0	0	-2	31	-2	0	0	1	0	0	0
2014-2015	4	0	0	-1	34	3	0	0	0	0	0	1
2015-2016	4	0	0	0	38	4	0	0	0	0	0	0
2016-2017*	4	0	0	0	38	4	0	0	0	0	0	0

Current Club Membership Profile

Age		Length of Service			Gender			Dropped Member ** Length of Service			
District Average (years) :		District Average (years) :		District Average (years) :		Female Lions in District :		District Average (years) :		District Average (years) :	
Club Average (years) :		Club Average (years) :		Club Average (years) :		Male Lions in District :		Club Average (years) :		Club Average (years) :	
18 - 29 (years)	0	0.0%	0 - 5 (years)	0	0.0%	Female Lions in Club :		0 - 1 (years)	1	8.3%	
30 - 39 (years)	0	0.0%	6 - 10 (years)	0	0.0%	Male Lions in Club :		2 - 3 (years)	5	41.7%	
40 - 49 (years)	0	0.0%	11 - 15 (years)	0	0.0%	Family Units			4 - 5 (years)	0	0.0%
50 - 59 (years)	0	0.0%	16 - 20 (years)	0	0.0%	District Family Units - HH :		6 - 10 (years)	3	25.0%	
60 - 69 (years)	0	0.0%	21 - 25 (years)	0	0.0%	District Family Units - 1/2 Dues :		11 - 15 (years)	2	16.7%	
70 + (years)	0	0.0%	26 - 30 (years)	0	0.0%	Club Family Units - HH :		16 - 20 (years)	0	0.0%	
Unknown	38	0.0%	31 + (years)	0	0.0%	Club Family Units - 1/2 Dues :		21 + (years)	1	8.3%	

* - current fiscal year-to-date, ** - dropped members do not include deceased members