



Date: August 13, 2016

Lions Club Health Assessment Report

District: **A711** Zone: **32A** Club# **014792** Club Name: **Weston**

Weston Lions Club Membership July 2003 through July 2016

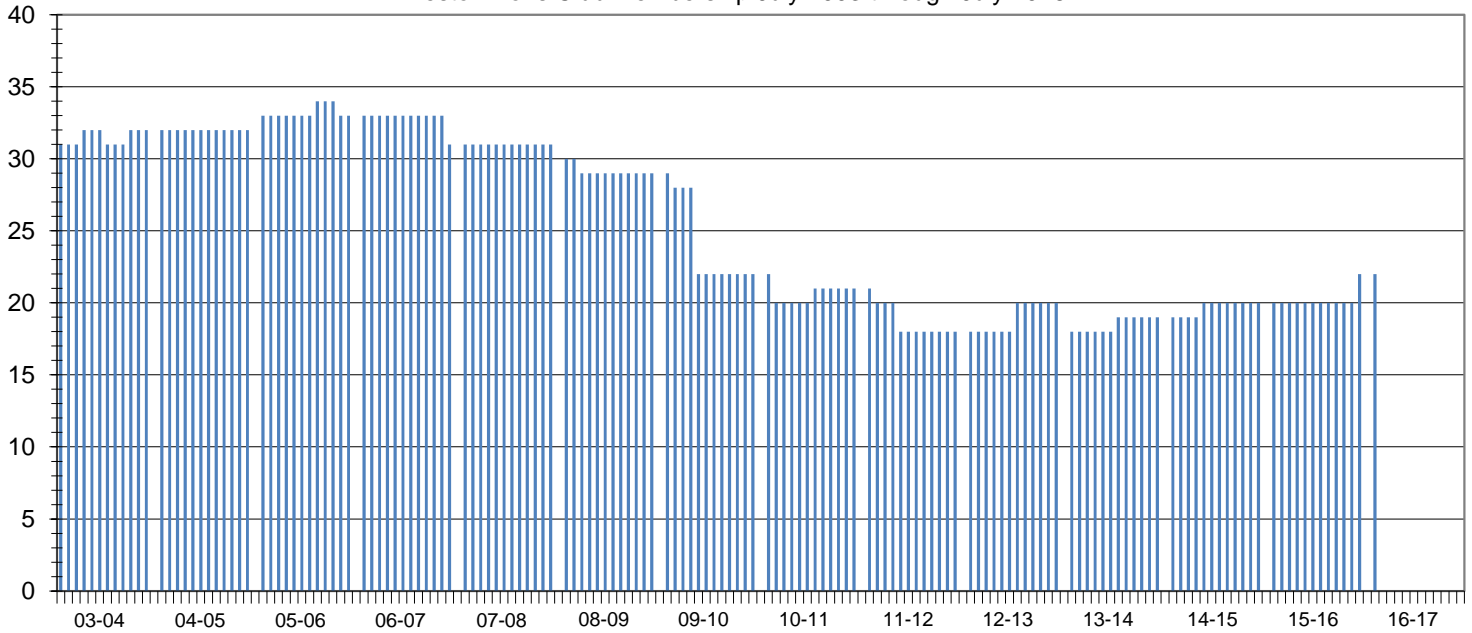

Club Status: **Good Standing** Last MMR Report: **June 2016**

Club Membership History

Lions Year	New Members	Reinstated Members	Transfer In Members	Dropped Members	Member Count	Net Change	Resigned in Good Standing	Transfer Out in Good Standing	Non-Payment of Dues / Non-Attendance	Other	Moved	Deceased
2003-2004	1	1	0	-2	32	0						
2004-2005	0	0	0	0	32	0						
2005-2006	2	0	0	-1	33	1						
2006-2007	0	0	0	-2	31	-2						
2007-2008	0	0	0	0	31	0	0	0	0	0	0	0
2008-2009	0	0	0	-2	29	-2	1	0	1	0	0	0
2009-2010	0	0	0	-7	22	-7	5	0	0	0	1	1
2010-2011	1	0	0	-2	21	-1	0	0	0	2	0	0
2011-2012	0	0	0	-3	18	-3	2	0	0	0	1	0
2012-2013	2	0	0	0	20	2	0	0	0	0	0	0
2013-2014	0	0	1	-2	19	-1	0	0	0	0	0	0
2014-2015	2	0	0	-1	20	1	0	0	0	0	1	0
2015-2016	2	0	0	0	22	2	0	0	0	0	0	0
2016-2017*	2	0	0	0	22	2	0	0	0	0	0	0

Current Club Membership Profile

Age		Length of Service			Gender			Dropped Member ** Length of Service					
District Average (years) :		District Average (years) :		13.1	Female Lions in District :		86	860.0%	District Average (years) :		5.1		
Club Average (years) :		Club Average (years) :		0.0	Male Lions in District :		17	170.0%	Club Average (years) :		15.7		
18 - 29 (years)	0	0.0%	0 - 5 (years)	0	0.0%	Female Lions in Club :		1	0.0%	0 - 1 (years)	0	0.0%	
30 - 39 (years)	0	0.0%	6 - 10 (years)	0	0.0%	Male Lions in Club :		1	0.0%	2 - 3 (years)	0	0.0%	
40 - 49 (years)	0	0.0%	11 - 15 (years)	0	0.0%	Family Units							
50 - 59 (years)	0	0.0%	16 - 20 (years)	0	0.0%	District Family Units - HH :		95		4 - 5 (years)	2	14.3%	
60 - 69 (years)	0	0.0%	21 - 25 (years)	0	0.0%	District Family Units - 1/2 Dues :		103		6 - 10 (years)	5	35.7%	
70 + (years)	0	0.0%	26 - 30 (years)	0	0.0%	Club Family Units - HH :		2		11 - 15 (years)	3	21.4%	
Unknown	22	0.0%	31 + (years)	0	0.0%	Club Family Units - 1/2 Dues :		2		16 - 20 (years)	0	0.0%	
											21 + (years)	4	28.6%

* - current fiscal year-to-date, ** - dropped members do not include deceased members