



Date: August 13, 2016

Lions Club Health Assessment Report

District: **A711** Zone: **58B** Club# **014791** Club Name: **West Hill Highland Creek**

West Hill Highland Creek Lions Club Membership July 2003 through July 2016

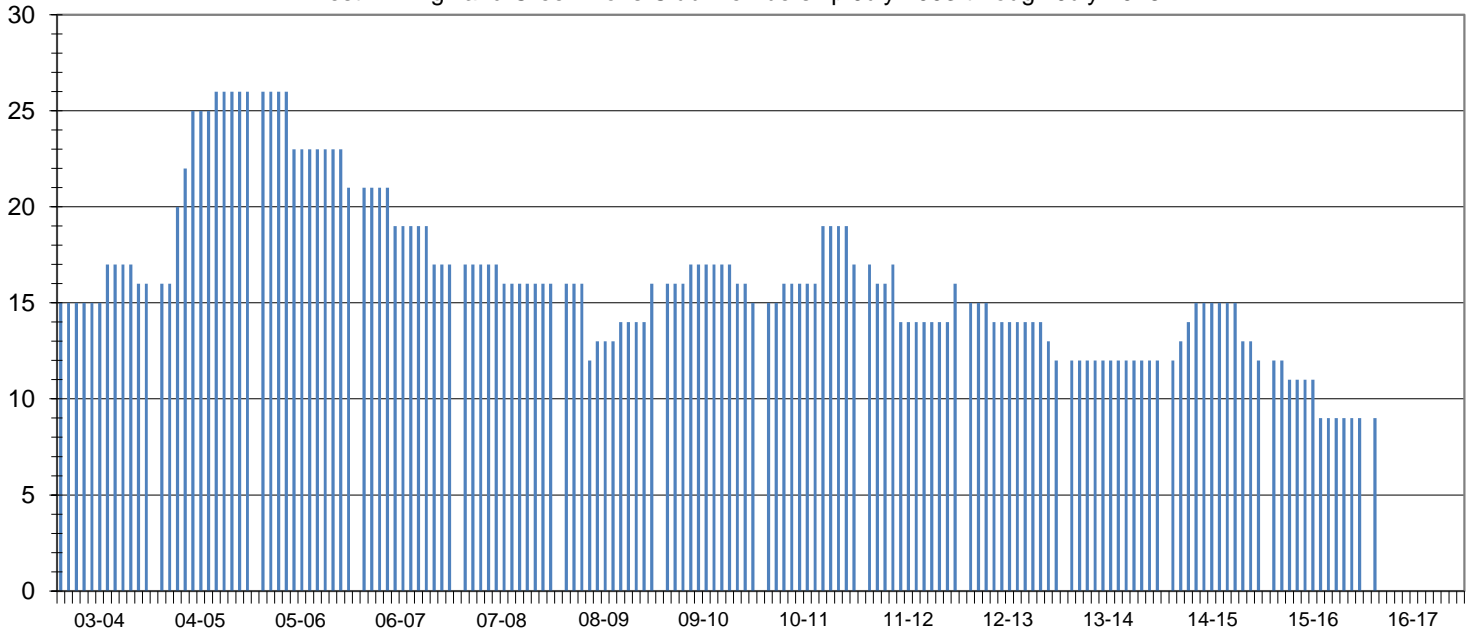

Club Status: **Good Standing** Last MMR Report: **April 2016**

Club Membership History

Lions Year	New Members	Reinstated Members	Transfer In Members	Dropped Members	Member Count	Net Change	Resigned in Good Standing	Transfer Out in Good Standing	Non-Payment of Dues / Non-Attendance	Other	Moved	Deceased
2003-2004	2	1	0	-1	16	2						
2004-2005	8	0	2	0	26	10						
2005-2006	0	0	0	-5	21	-5						
2006-2007	1	0	0	-5	17	-4						
2007-2008	0	0	0	-1	16	-1	0	0	0	1	0	0
2008-2009	6	0	0	-6	16	0	3	0	2	0	1	0
2009-2010	0	0	1	-2	15	-1	0	0	2	0	0	0
2010-2011	4	0	0	-2	17	2	0	0	1	0	1	0
2011-2012	2	0	1	-4	16	-1	0	0	3	0	0	1
2012-2013	0	0	0	-4	12	-4	3	0	0	0	1	0
2013-2014	0	0	0	0	12	0	0	0	0	0	0	0
2014-2015	3	0	1	-4	12	0	0	0	0	0	0	0
2015-2016	0	0	0	-3	9	-3	0	0	0	0	0	0
2016-2017*	0	0	0	-3	9	-3	0	0	0	0	0	0

Current Club Membership Profile

Age		Length of Service			Gender			Dropped Member ** Length of Service									
District Average (years) :		65.4		District Average (years) :		13.1		Female Lions in District :		86		860.0%		District Average (years) :		5.1	
Club Average (years) :		0.0		Club Average (years) :		0.0		Male Lions in District :		17		170.0%		Club Average (years) :		8.4	
18 - 29 (years)	0	0.0%	0 - 5 (years)	0	0.0%	Female Lions in Club :		3		0.0%		0 - 1 (years)		9		50.0%	
30 - 39 (years)	0	0.0%	6 - 10 (years)	0	0.0%	Male Lions in Club :		0		0.0%		2 - 3 (years)		2		11.1%	
40 - 49 (years)	0	0.0%	11 - 15 (years)	0	0.0%	Family Units						4 - 5 (years)		0		0.0%	
50 - 59 (years)	0	0.0%	16 - 20 (years)	0	0.0%	District Family Units - HH :		95				6 - 10 (years)		2		11.1%	
60 - 69 (years)	0	0.0%	21 - 25 (years)	0	0.0%	District Family Units - 1/2 Dues :		103				11 - 15 (years)		0		0.0%	
70 + (years)	0	0.0%	26 - 30 (years)	0	0.0%	Club Family Units - HH :		3				16 - 20 (years)		2		11.1%	
Unknown	9	0.0%	31 + (years)	0	0.0%	Club Family Units - 1/2 Dues :		3				21 + (years)		3		16.7%	

* - current fiscal year-to-date, ** - dropped members do not include deceased members