



Date: August 13, 2016

# Lions Club Health Assessment Report

District: **A711** Zone: **25B** Club# **014952** Club Name: **Waterdown District**

Waterdown District Lions Club Membership July 2003 through July 2016

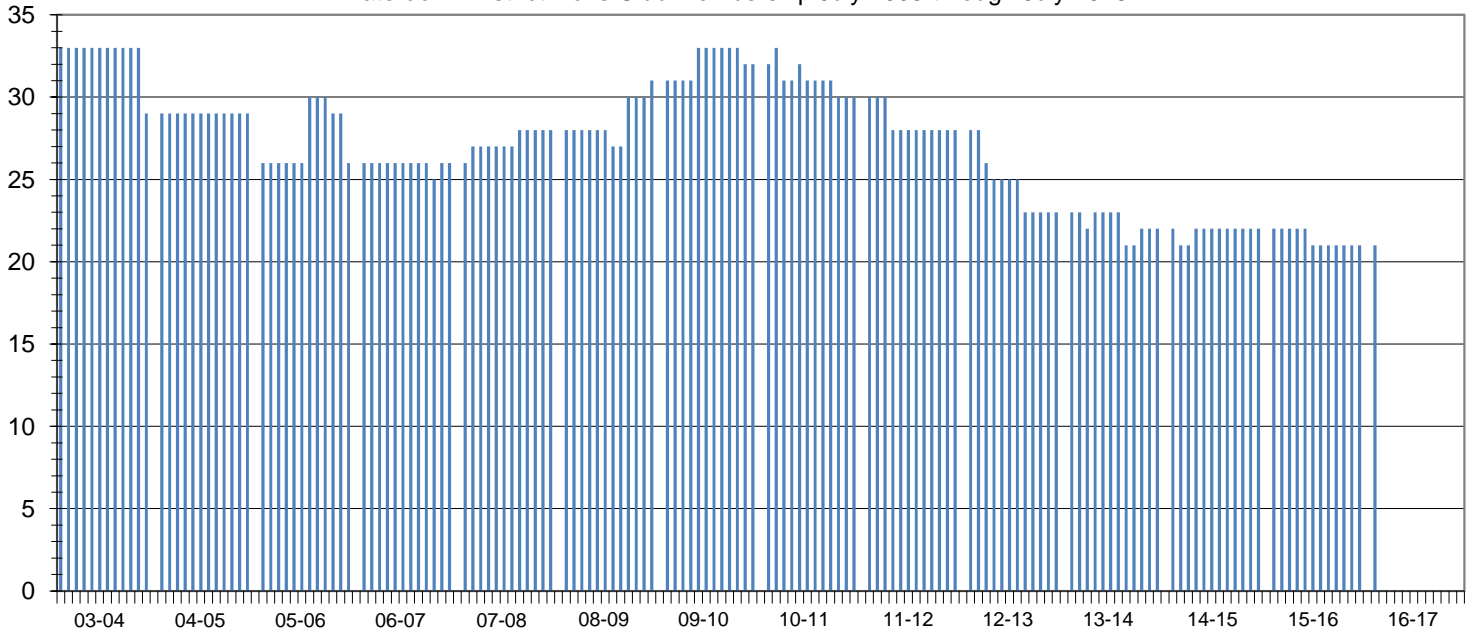

Club Status: **Good Standing** Last MMR Report: **April 2016**

## Club Membership History

Lions Year	New Members	Reinstated Members	Transfer In Members	Dropped Members	Member Count	Net Change	Resigned in Good Standing	Transfer Out in Good Standing	Non-Payment of Dues / Non-Attendance	Other	Moved	Deceased
2003-2004	0	0	0	-5	29	-5						
2004-2005	0	0	0	0	29	0						
2005-2006	3	0	1	-7	26	-3						
2006-2007	2	0	0	-2	26	0						
2007-2008	1	0	1	0	28	2	0	0	0	0	0	0
2008-2009	4	0	0	-1	31	3	0	0	1	0	0	0
2009-2010	2	0	0	-1	32	1	1	0	0	0	0	0
2010-2011	2	0	0	-4	30	-2	0	1	3	0	0	0
2011-2012	0	0	0	-2	28	-2	0	0	0	0	0	2
2012-2013	0	0	0	-5	23	-5	2	0	2	0	0	1
2013-2014	2	0	0	-3	22	-1	0	0	0	0	0	1
2014-2015	0	0	1	-1	22	0	0	0	1	0	0	0
2015-2016	0	0	0	-1	21	-1	0	0	0	0	0	0
2016-2017*	0	0	0	-1	21	-1	0	0	0	0	0	0

## Current Club Membership Profile

Age			Length of Service			Gender			Dropped Member ** Length of Service		
District Average (years) : 65.4			District Average (years) : 13.1			Female Lions in District : 86 860.0%			District Average (years) : 5.1		
Club Average (years) : 0.0			Club Average (years) : 0.0			Male Lions in District : 17 170.0%			Club Average (years) : 5.0		
18 - 29 (years)	0	0.0%	0 - 5 (years)	0	0.0%	Female Lions in Club : 0 0.0%			0 - 1 (years)	6	54.5%
30 - 39 (years)	0	0.0%	6 - 10 (years)	0	0.0%	Male Lions in Club : 0 0.0%			2 - 3 (years)	0	0.0%
40 - 49 (years)	0	0.0%	11 - 15 (years)	0	0.0%	<b>Family Units</b>			4 - 5 (years)	2	18.2%
50 - 59 (years)	0	0.0%	16 - 20 (years)	0	0.0%	District Family Units - HH : 95			6 - 10 (years)	2	18.2%
60 - 69 (years)	0	0.0%	21 - 25 (years)	0	0.0%	District Family Units - 1/2 Dues : 103			11 - 15 (years)	0	0.0%
70 + (years)	0	0.0%	26 - 30 (years)	0	0.0%	Club Family Units - HH : 0			16 - 20 (years)	0	0.0%
Unknown	21	0.0%	31 + (years)	0	0.0%	Club Family Units - 1/2 Dues : 0			21 + (years)	1	9.1%

\* - current fiscal year-to-date, \*\* - dropped members do not include deceased members