



Date: August 13, 2016

Lions Club Health Assessment Report

District: **A711** Zone: **7A** Club# **014790** Club Name: **Toronto Suomi**

Toronto Suomi Lions Club Membership July 2003 through July 2016

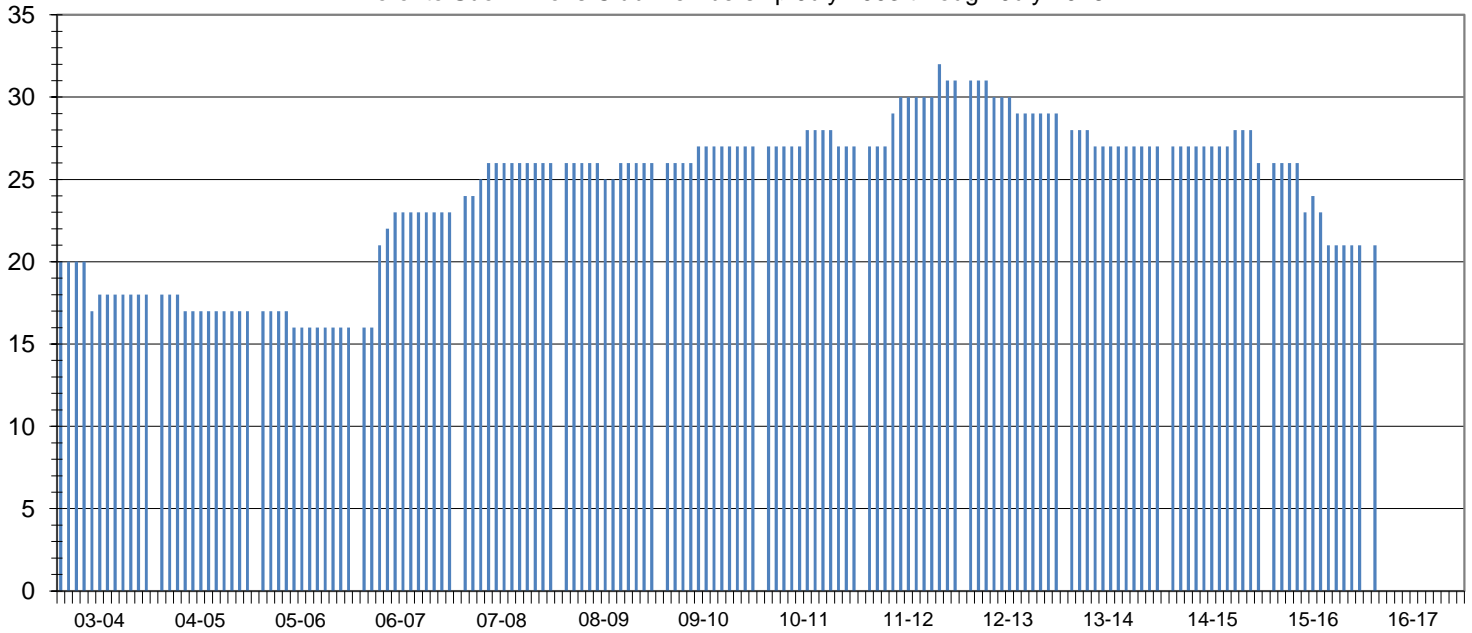

Club Status: **Good Standing** Last MMR Report: **May 2016**

Club Membership History

Lions Year	New Members	Reinstated Members	Transfer In Members	Dropped Members	Member Count	Net Change	Resigned in Good Standing	Transfer Out in Good Standing	Non-Payment of Dues / Non-Attendance	Other	Moved	Deceased
2003-2004	0	1	0	-3	18	-2						
2004-2005	0	0	0	-1	17	-1						
2005-2006	0	0	0	-1	16	-1						
2006-2007	7	0	0	0	23	7						
2007-2008	3	0	0	0	26	3	0	0	0	0	0	0
2008-2009	1	0	0	-1	26	0	0	0	1	0	0	0
2009-2010	3	0	0	-2	27	1	0	0	5	0	2	1
2010-2011	1	0	0	-1	27	0	1	0	0	0	0	0
2011-2012	4	0	1	-1	31	4	1	0	1	31	0	0
2012-2013	0	1	0	-3	29	-2	0	0	3	0	0	0
2013-2014	0	0	0	-2	27	-2	0	0	1	0	0	1
2014-2015	1	0	0	-2	26	-1	0	0	1	0	0	0
2015-2016	1	0	0	-6	21	-5	0	0	2	0	0	1
2016-2017*	1	0	0	-6	21	-5	0	0	0	0	0	0

Current Club Membership Profile

Age		Length of Service			Gender			Dropped Member ** Length of Service				
District Average (years) :		65.4	District Average (years) :		13.1	Female Lions in District :		86	860.0%	District Average (years) :	5.1	
Club Average (years) :		0.0	Club Average (years) :		0.0	Male Lions in District :		17	170.0%	Club Average (years) :		2.3
18 - 29 (years)	0	0.0%	0 - 5 (years)	0	0.0%	Female Lions in Club :		3	0.0%	0 - 1 (years)	24	49.0%
30 - 39 (years)	0	0.0%	6 - 10 (years)	0	0.0%	Male Lions in Club :		0	0.0%	2 - 3 (years)	20	40.8%
40 - 49 (years)	0	0.0%	11 - 15 (years)	0	0.0%	Family Units			4 - 5 (years)	3	6.1%	
50 - 59 (years)	0	0.0%	16 - 20 (years)	0	0.0%	District Family Units - HH :		95		6 - 10 (years)	2	4.1%
60 - 69 (years)	0	0.0%	21 - 25 (years)	0	0.0%	District Family Units - 1/2 Dues :		103		11 - 15 (years)	0	0.0%
70 + (years)	0	0.0%	26 - 30 (years)	0	0.0%	Club Family Units - HH :		3		16 - 20 (years)	0	0.0%
Unknown	21	0.0%	31 + (years)	0	0.0%	Club Family Units - 1/2 Dues :		3		21 + (years)	0	0.0%

* - current fiscal year-to-date, ** - dropped members do not include deceased members