



Date: August 13, 2016

Lions Club Health Assessment Report

District: **A711** Zone: **58A** Club# **052092** Club Name: **Toronto Mabuhay**

Toronto Mabuhay Lions Club Membership July 2003 through July 2016

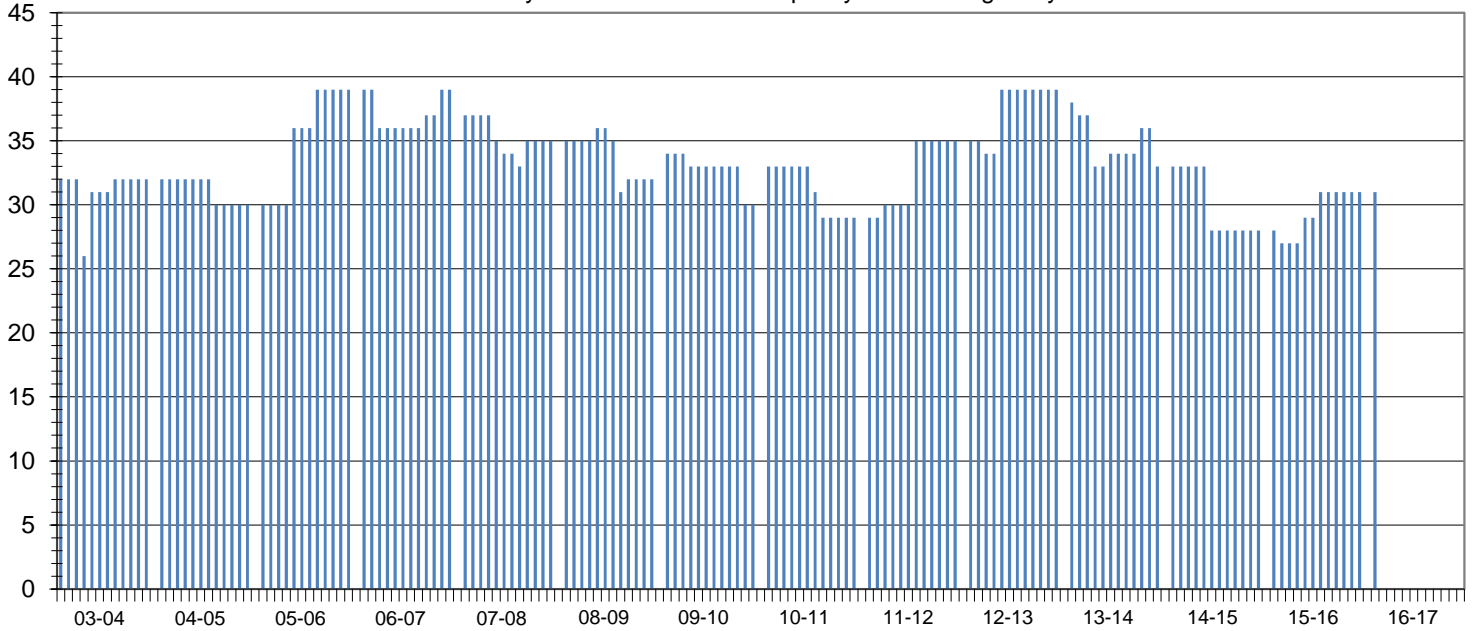

Club Status: **Good Standing** Last MMR Report: **June 2016**

Club Membership History

Lions Year	New Members	Reinstated Members	Transfer In Members	Dropped Members	Member Count	Net Change	Resigned in Good Standing	Transfer Out in Good Standing	Non-Payment of Dues / Non-Attendance	Other	Moved	Deceased
2003-2004	5	1	0	-6	32	0						
2004-2005	0	0	0	-2	30	-2						
2005-2006	8	1	0	0	39	9						
2006-2007	3	0	0	-3	39	0						
2007-2008	2	0	0	-6	35	-4	0	0	4	2	0	0
2008-2009	1	1	0	-5	32	-3	1	0	2	2	0	0
2009-2010	2	0	0	-4	30	-2	2	0	0	0	2	0
2010-2011	3	0	0	-4	29	-1	1	0	3	0	0	0
2011-2012	4	2	0	0	35	6	0	0	0	0	0	0
2012-2013	8	0	0	-4	39	4	0	0	3	0	0	1
2013-2014	2	1	0	-9	33	-6	0	0	8	0	0	0
2014-2015	0	0	0	-5	28	-5	0	0	5	0	0	0
2015-2016	4	0	0	-1	31	3	0	0	1	0	0	0
2016-2017*	4	0	0	-1	31	3	0	0	2	0	0	0

Current Club Membership Profile

Age		Length of Service			Gender			Dropped Member ** Length of Service				
District Average (years) :		65.4	District Average (years) :		13.1	Female Lions in District :		86	860.0%	District Average (years) :		5.1
Club Average (years) :		0.0	Club Average (years) :		0.0	Male Lions in District :		17	170.0%	Club Average (years) :		8.8
18 - 29 (years)	0	0.0%	0 - 5 (years)	0	0.0%	Female Lions in Club :		0	0.0%	0 - 1 (years)	6	15.8%
30 - 39 (years)	0	0.0%	6 - 10 (years)	0	0.0%	Male Lions in Club :		0	0.0%	2 - 3 (years)	4	10.5%
40 - 49 (years)	0	0.0%	11 - 15 (years)	0	0.0%	Family Units			4 - 5 (years)	3	7.9%	
50 - 59 (years)	0	0.0%	16 - 20 (years)	0	0.0%	District Family Units - HH :		95		6 - 10 (years)	10	26.3%
60 - 69 (years)	0	0.0%	21 - 25 (years)	0	0.0%	District Family Units - 1/2 Dues :		103		11 - 15 (years)	8	21.1%
70 + (years)	0	0.0%	26 - 30 (years)	0	0.0%	Club Family Units - HH :		0		16 - 20 (years)	7	18.4%
Unknown	31	0.0%	31 + (years)	0	0.0%	Club Family Units - 1/2 Dues :		0		21 + (years)	0	0.0%

* - current fiscal year-to-date, ** - dropped members do not include deceased members