



Date: August 13, 2016

# Lions Club Health Assessment Report

District: **A711** Zone: **58B** Club# **055284** Club Name: **Toronto Golden Vision**

Toronto Golden Vision Lions Club Membership July 2003 through July 2016

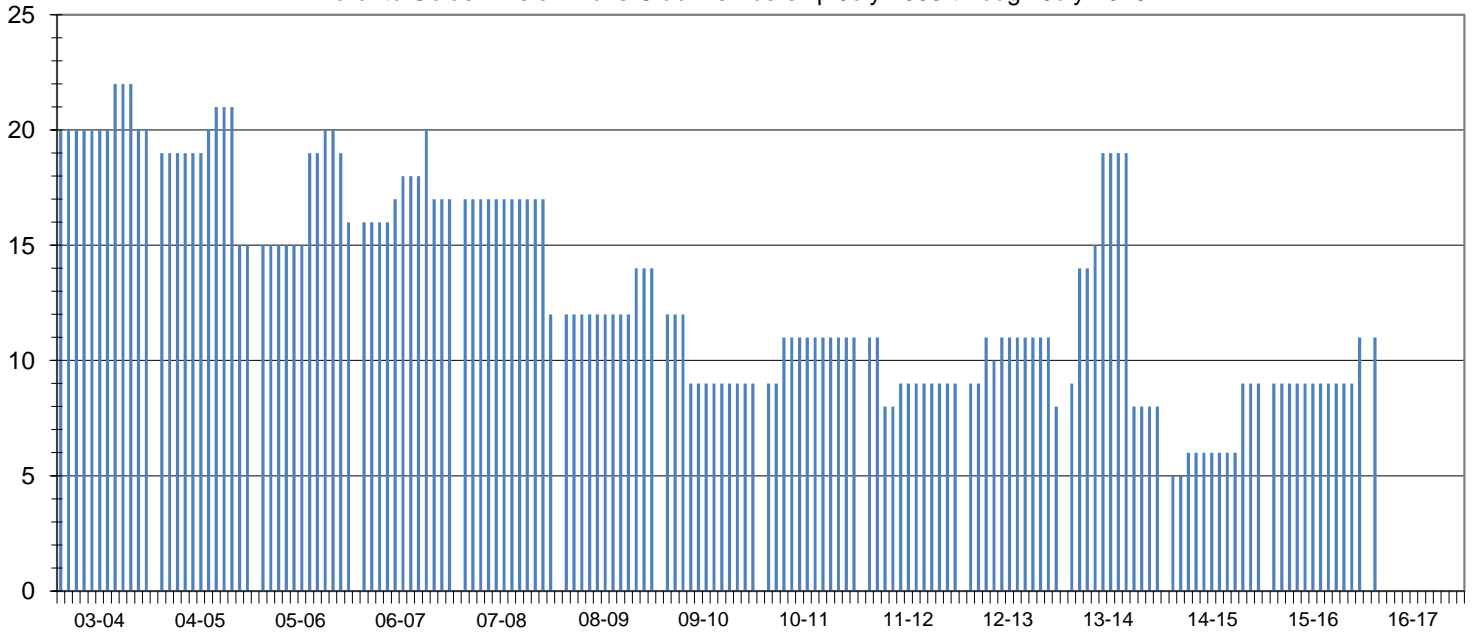

Club Status: **Good Standing** Last MMR Report: **June 2016**

## Club Membership History

Lions Year	New Members	Reinstated Members	Transfer In Members	Dropped Members	Member Count	Net Change	Resigned in Good Standing	Transfer Out in Good Standing	Non-Payment of Dues / Non-Attendance	Other	Moved	Deceased
2003-2004	2	0	0	-2	20	0						
2004-2005	2	0	0	-7	15	-5						
2005-2006	4	1	0	-4	16	1						
2006-2007	3	1	0	-3	17	1						
2007-2008	0	0	0	-5	12	-5	0	0	0	5	0	0
2008-2009	4	0	0	-2	14	2	0	0	1	1	0	0
2009-2010	1	0	0	-6	9	-5	2	3	0	1	0	0
2010-2011	3	0	0	-1	11	2	0	0	0	1	0	0
2011-2012	1	0	0	-3	9	-2	1	0	2	0	0	0
2012-2013	3	0	0	-4	8	-1	1	0	2	0	1	0
2013-2014	11	0	0	-11	8	0	0	0	0	0	0	0
2014-2015	3	0	1	-3	9	1	0	0	0	3	0	0
2015-2016	3	0	0	-1	11	2	0	0	0	0	0	1
2016-2017*	3	0	0	-1	11	2	0	0	0	0	0	0

## Current Club Membership Profile

Age		Length of Service			Gender			Dropped Member ** Length of Service									
District Average (years) :		65.4		District Average (years) :		13.1		Female Lions in District :		86		860.0%		District Average (years) :		5.1	
Club Average (years) :		0.0		Club Average (years) :		0.0		Male Lions in District :		17		170.0%		Club Average (years) :		4.4	
18 - 29 (years)	0	0.0%	0 - 5 (years)	0	0.0%	Female Lions in Club :		3		0.0%		0 - 1 (years)		11		45.8%	
30 - 39 (years)	0	0.0%	6 - 10 (years)	0	0.0%	Male Lions in Club :		0		0.0%		2 - 3 (years)		5		20.8%	
40 - 49 (years)	0	0.0%	11 - 15 (years)	0	0.0%	<b>Family Units</b>						4 - 5 (years)		1		4.2%	
50 - 59 (years)	0	0.0%	16 - 20 (years)	0	0.0%	District Family Units - HH :		95				6 - 10 (years)		4		16.7%	
60 - 69 (years)	0	0.0%	21 - 25 (years)	0	0.0%	District Family Units - 1/2 Dues :		103				11 - 15 (years)		1		4.2%	
70 + (years)	0	0.0%	26 - 30 (years)	0	0.0%	Club Family Units - HH :		3				16 - 20 (years)		2		8.3%	
Unknown	11	0.0%	31 + (years)	0	0.0%	Club Family Units - 1/2 Dues :		3				21 + (years)		0		0.0%	

\* - current fiscal year-to-date, \*\* - dropped members do not include deceased members