



Date: August 13, 2016

Lions Club Health Assessment Report

District: **A711** Zone: **6B** Club# **100528** Club Name: **Toronto Global Telegu**

Toronto Global Telegu Lions Club Membership July 2003 through July 2016

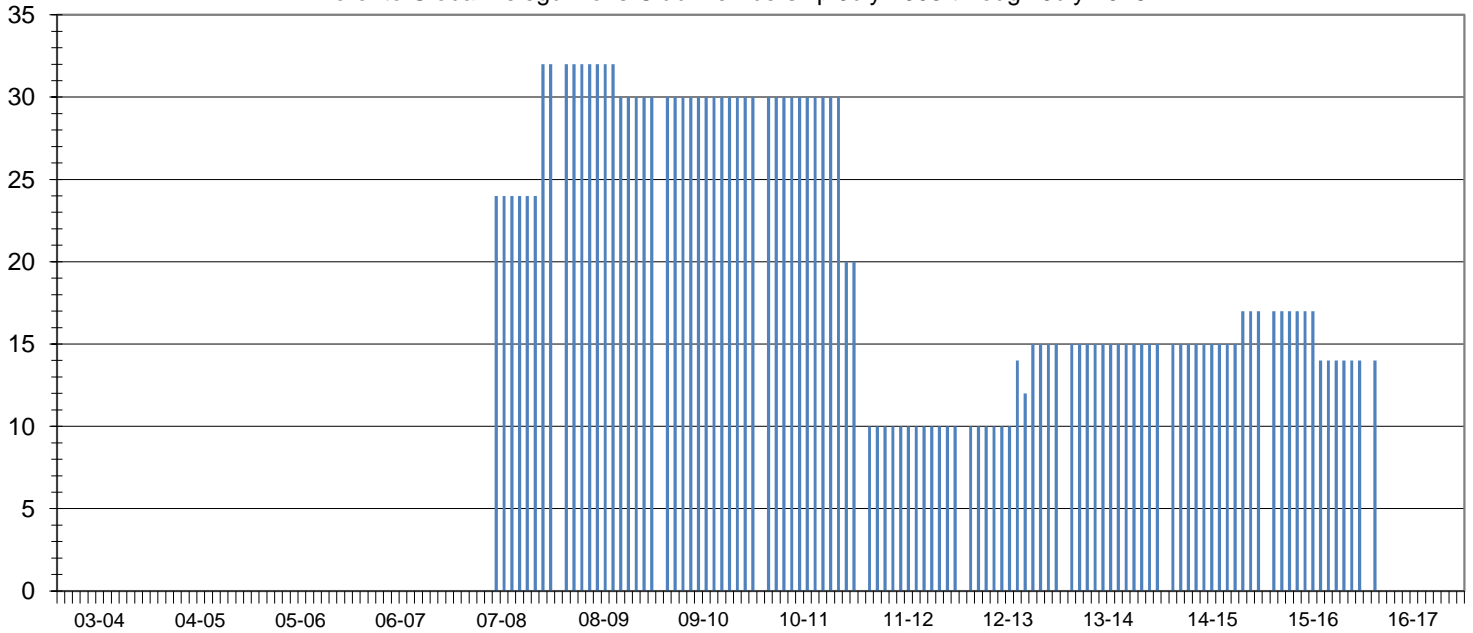

Club Status: **Good Standing** Last MMR Report: **February 2016**

Club Membership History

Lions Year	New Members	Reinstated Members	Transfer In Members	Dropped Members	Member Count	Net Change	Resigned in Good Standing	Transfer Out in Good Standing	Non-Payment of Dues / Non-Attendance	Other	Moved	Deceased
2003-2004												
2004-2005												
2005-2006												
2006-2007												
2007-2008	32	0	0	0	32	32	0	0	0	0	0	0
2008-2009	2	0	0	-4	30	-2	0	0	4	0	0	0
2009-2010	0	0	0	0	30	0	0	0	0	0	0	0
2010-2011	4	0	0	-14	20	-10	0	0	14	0	0	0
2011-2012	2	0	0	-12	10	-10	2	0	10	0	0	0
2012-2013	9	0	0	-4	15	5	3	0	0	1	0	0
2013-2014	0	0	0	0	15	0	0	0	0	0	0	0
2014-2015	6	0	0	-4	17	2	0	0	3	0	0	0
2015-2016	2	0	0	-5	14	-3	0	0	3	0	0	0
2016-2017*	2	0	0	-5	14	-3	0	0	0	0	0	0

Current Club Membership Profile

Age			Length of Service			Gender			Dropped Member ** Length of Service		
District Average (years) : 65.4			District Average (years) : 13.1			Female Lions in District : 86 860.0%			District Average (years) : 5.1		
Club Average (years) : 0.0			Club Average (years) : 0.0			Male Lions in District : 17 170.0%			Club Average (years) : 3.2		
18 - 29 (years)	0	0.0%	0 - 5 (years)	0	0.0%	Female Lions in Club : 6 0.0%			0 - 1 (years)	9	22.5%
30 - 39 (years)	0	0.0%	6 - 10 (years)	0	0.0%	Male Lions in Club : 1 0.0%			2 - 3 (years)	19	47.5%
40 - 49 (years)	0	0.0%	11 - 15 (years)	0	0.0%	Family Units			4 - 5 (years)	12	30.0%
50 - 59 (years)	0	0.0%	16 - 20 (years)	0	0.0%	District Family Units - HH : 95			6 - 10 (years)	0	0.0%
60 - 69 (years)	0	0.0%	21 - 25 (years)	0	0.0%	District Family Units - 1/2 Dues : 103			11 - 15 (years)	0	0.0%
70 + (years)	0	0.0%	26 - 30 (years)	0	0.0%	Club Family Units - HH : 7			16 - 20 (years)	0	0.0%
Unknown	14	0.0%	31 + (years)	0	0.0%	Club Family Units - 1/2 Dues : 7			21 + (years)	0	0.0%

* - current fiscal year-to-date, ** - dropped members do not include deceased members