



Date: August 13, 2016

Lions Club Health Assessment Report

District: **A711** Zone: **7B** Club# **049104** Club Name: **Toronto Doctors**

Toronto Doctors Lions Club Membership July 2003 through July 2016

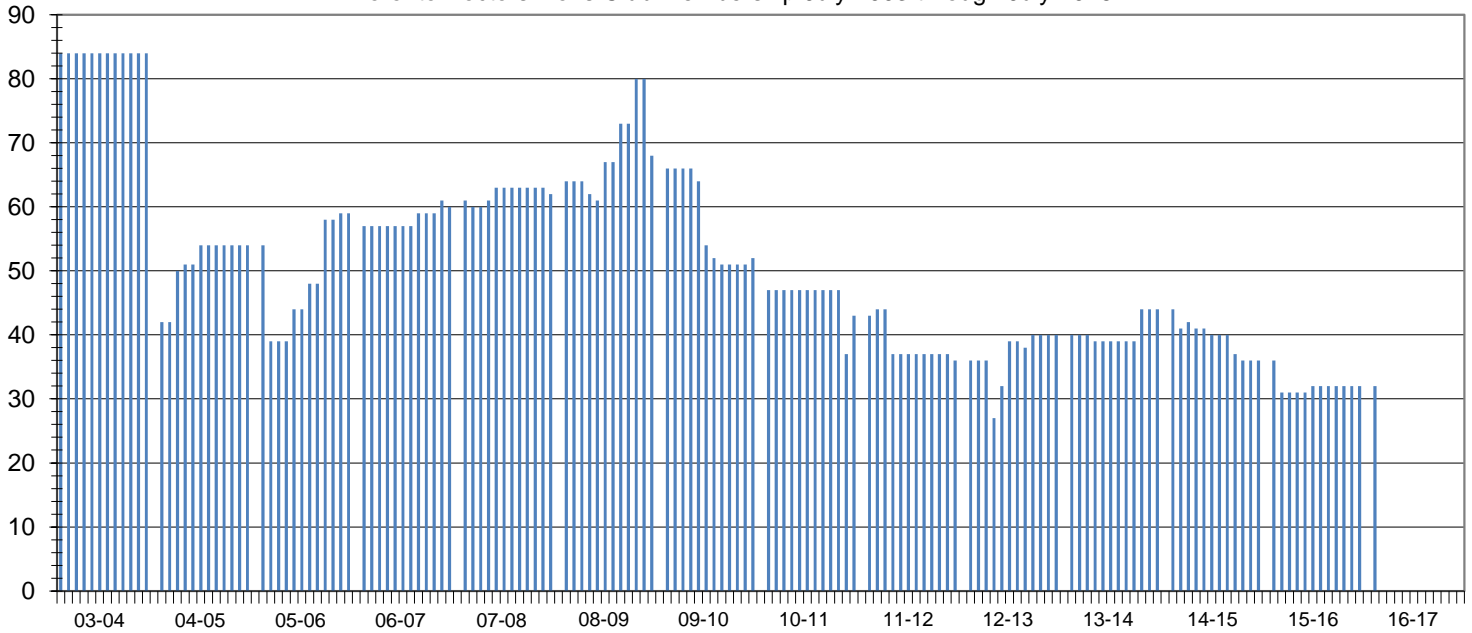

Club Status: **Good Standing** Last MMR Report: **May 2016**

Club Membership History

Lions Year	New Members	Reinstated Members	Transfer In Members	Dropped Members	Member Count	Net Change	Resigned in Good Standing	Transfer Out in Good Standing	Non-Payment of Dues / Non-Attendance	Other	Moved	Deceased
2003-2004	0	0	0	0	84	0						
2004-2005	2	11	1	-44	54	-30						
2005-2006	14	9	0	-18	59	5						
2006-2007	6	1	2	-7	60	1						
2007-2008	10	0	0	-8	62	2	4	0	3	0	0	1
2008-2009	22	0	0	-16	68	6	1	0	13	0	2	0
2009-2010	2	0	0	-18	52	-16	2	11	0	1	4	0
2010-2011	6	0	0	-15	43	-9	0	3	12	0	0	0
2011-2012	0	2	0	-9	36	-7	0	0	8	0	0	1
2012-2013	8	6	0	-10	40	4	0	0	9	0	1	0
2013-2014	6	0	0	-2	44	4	0	0	0	0	0	0
2014-2015	2	2	0	-12	36	-8	0	0	1	1	2	0
2015-2016	1	1	0	-6	32	-4	0	0	0	0	2	0
2016-2017*	1	1	0	-6	32	-4	0	0	0	0	0	0

Current Club Membership Profile

Age		Length of Service			Gender			Dropped Member ** Length of Service				
District Average (years) :		District Average (years) :		13.1	Female Lions in District :		86	860.0%	District Average (years) :	5.1		
Club Average (years) :		Club Average (years) :		0.0	Male Lions in District :		17	170.0%	Club Average (years) :		4.9	
18 - 29 (years)	0	0.0%	0 - 5 (years)	0	0.0%	Female Lions in Club :		7	0.0%	0 - 1 (years)	19	23.8%
30 - 39 (years)	0	0.0%	6 - 10 (years)	0	0.0%	Male Lions in Club :		2	0.0%	2 - 3 (years)	31	38.8%
40 - 49 (years)	0	0.0%	11 - 15 (years)	0	0.0%	Family Units			4 - 5 (years)	16	20.0%	
50 - 59 (years)	0	0.0%	16 - 20 (years)	0	0.0%	District Family Units - HH :		95		6 - 10 (years)	7	8.8%
60 - 69 (years)	0	0.0%	21 - 25 (years)	0	0.0%	District Family Units - 1/2 Dues :		103		11 - 15 (years)	1	1.3%
70 + (years)	0	0.0%	26 - 30 (years)	0	0.0%	Club Family Units - HH :		4		16 - 20 (years)	2	2.5%
Unknown	32	0.0%	31 + (years)	0	0.0%	Club Family Units - 1/2 Dues :		9		21 + (years)	4	5.0%

* - current fiscal year-to-date, ** - dropped members do not include deceased members