



Date: August 13, 2016

Lions Club Health Assessment Report

District: **A711** Zone: **7B** Club# **014777** Club Name: **Toronto Beaches**

Toronto Beaches Lions Club Membership July 2003 through July 2016

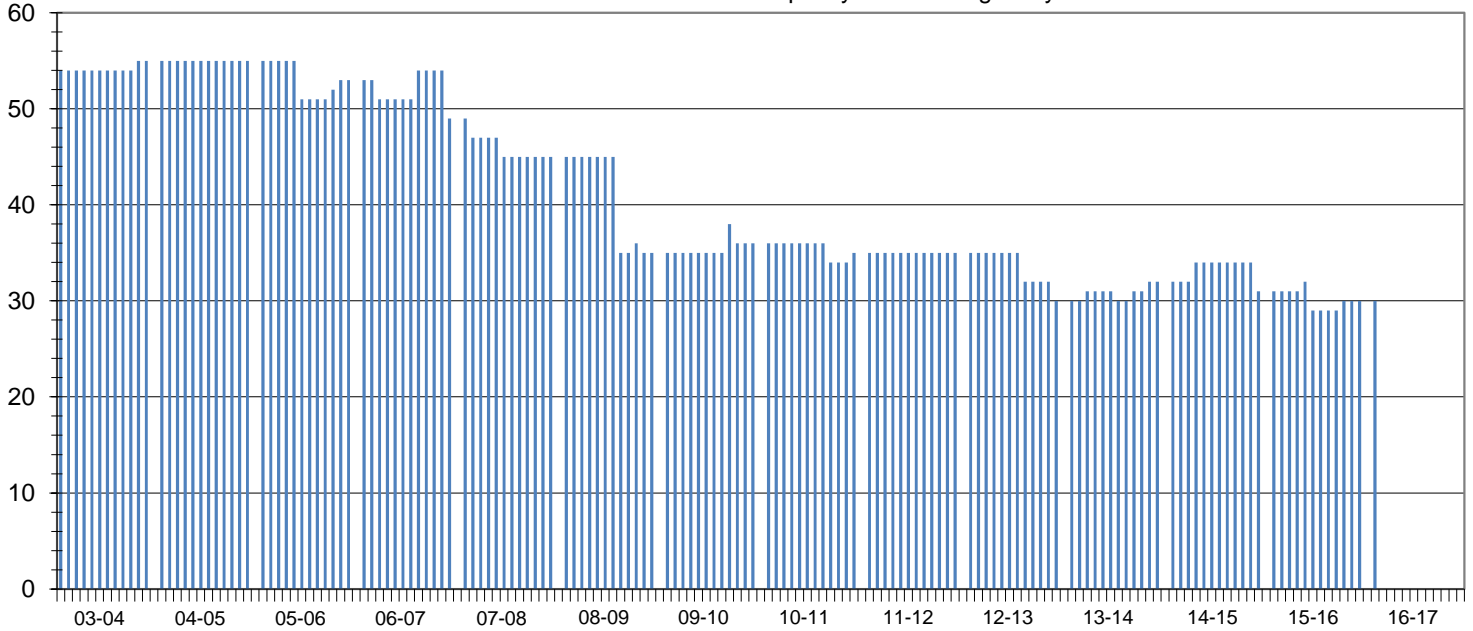

Club Status: **Good Standing** Last MMR Report: **April 2016**

Club Membership History

Lions Year	New Members	Reinstated Members	Transfer In Members	Dropped Members	Member Count	Net Change	Resigned in Good Standing	Transfer Out in Good Standing	Non-Payment of Dues / Non-Attendance	Other	Moved	Deceased
2003-2004	1	0	0	0	55	1						
2004-2005	0	0	0	0	55	0						
2005-2006	13	0	2	-17	53	-2						
2006-2007	3	0	0	-7	49	-4						
2007-2008	0	2	0	-6	45	-4	2	1	2	0	0	1
2008-2009	0	1	0	-11	35	-10	6	1	0	0	0	4
2009-2010	4	0	0	-3	36	1	3	0	0	0	0	0
2010-2011	1	0	0	-2	35	-1	2	0	0	0	0	0
2011-2012	0	0	0	0	35	0	0	0	0	0	0	0
2012-2013	0	0	3	-8	30	-5	3	1	2	0	0	2
2013-2014	2	0	1	-1	32	2	0	0	0	0	0	1
2014-2015	2	0	0	-3	31	-1	0	0	0	0	0	0
2015-2016	2	0	0	-3	30	-1	0	0	0	0	0	0
2016-2017*	2	0	0	-3	30	-1	0	0	0	0	0	1

Current Club Membership Profile

Age			Length of Service			Gender			Dropped Member ** Length of Service		
District Average (years) : 65.4			District Average (years) : 13.1			Female Lions in District : 86 860.0%			District Average (years) : 5.1		
Club Average (years) : 0.0			Club Average (years) : 0.0			Male Lions in District : 17 170.0%			Club Average (years) : 5.8		
18 - 29 (years)	0	0.0%	0 - 5 (years)	0	0.0%	Female Lions in Club : 0 0.0%			0 - 1 (years)	9	39.1%
30 - 39 (years)	0	0.0%	6 - 10 (years)	0	0.0%	Male Lions in Club : 0 0.0%			2 - 3 (years)	3	13.0%
40 - 49 (years)	0	0.0%	11 - 15 (years)	0	0.0%	Family Units			4 - 5 (years)	2	8.7%
50 - 59 (years)	0	0.0%	16 - 20 (years)	0	0.0%				District Family Units - HH :	95	6 - 10 (years)
60 - 69 (years)	0	0.0%	21 - 25 (years)	0	0.0%	District Family Units - 1/2 Dues :			11 - 15 (years)	2	8.7%
70 + (years)	0	0.0%	26 - 30 (years)	0	0.0%	Club Family Units - HH :			16 - 20 (years)	0	0.0%
Unknown	30	0.0%	31 + (years)	0	0.0%	Club Family Units - 1/2 Dues :			21 + (years)	2	8.7%

* - current fiscal year-to-date, ** - dropped members do not include deceased members