



Date: August 13, 2016

Lions Club Health Assessment Report

District: **A711** Zone: **6A** Club# **014951** Club Name: **Streetsville**

Streetsville Lions Club Membership July 2003 through July 2016

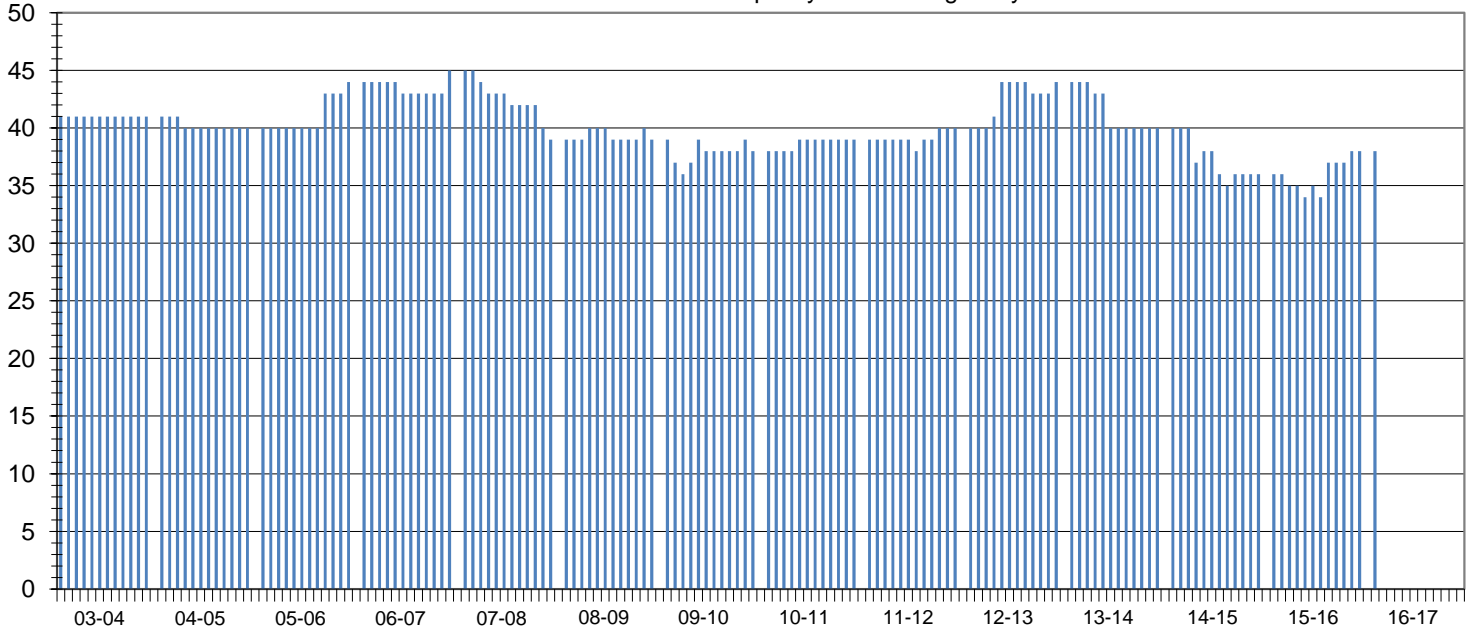

Club Status: **Good Standing** Last MMR Report: **June 2016**

Club Membership History

Lions Year	New Members	Reinstated Members	Transfer In Members	Dropped Members	Member Count	Net Change	Resigned in Good Standing	Transfer Out in Good Standing	Non-Payment of Dues / Non-Attendance	Other	Moved	Deceased
2003-2004	0	0	0	0	41	0						
2004-2005	1	0	0	-2	40	-1						
2005-2006	4	0	0	0	44	4						
2006-2007	2	0	0	-1	45	1						
2007-2008	0	0	0	-6	39	-6	3	0	1	0	1	1
2008-2009	1	0	1	-2	39	0	2	0	0	0	0	0
2009-2010	4	0	0	-5	38	-1	1	0	0	0	0	4
2010-2011	1	0	1	-1	39	1	1	0	0	0	0	0
2011-2012	2	0	0	-1	40	1	1	0	0	0	0	0
2012-2013	6	0	0	-2	44	4	0	0	0	0	1	1
2013-2014	2	0	0	-6	40	-4	0	0	2	0	0	1
2014-2015	2	0	1	-7	36	-4	0	0	0	0	0	3
2015-2016	4	0	1	-3	38	2	0	0	0	0	0	0
2016-2017*	4	0	1	-3	38	2	0	0	0	0	0	0

Current Club Membership Profile

Age		Length of Service			Gender			Dropped Member ** Length of Service									
District Average (years) :		65.4		District Average (years) :		13.1		Female Lions in District :		86		860.0%		District Average (years) :		5.1	
Club Average (years) :		0.0		Club Average (years) :		0.0		Male Lions in District :		17		170.0%		Club Average (years) :		8.6	
18 - 29 (years)	0	0.0%	0 - 5 (years)	0	0.0%	Female Lions in Club :		0		0.0%		0 - 1 (years)		1		7.7%	
30 - 39 (years)	0	0.0%	6 - 10 (years)	0	0.0%	Male Lions in Club :		1		0.0%		2 - 3 (years)		3		23.1%	
40 - 49 (years)	0	0.0%	11 - 15 (years)	0	0.0%	Family Units						4 - 5 (years)		2		15.4%	
50 - 59 (years)	0	0.0%	16 - 20 (years)	0	0.0%	District Family Units - HH :		95				6 - 10 (years)		2		15.4%	
60 - 69 (years)	0	0.0%	21 - 25 (years)	0	0.0%	District Family Units - 1/2 Dues :		103				11 - 15 (years)		3		23.1%	
70 + (years)	0	0.0%	26 - 30 (years)	0	0.0%	Club Family Units - HH :		1				16 - 20 (years)		2		15.4%	
Unknown	38	0.0%	31 + (years)	0	0.0%	Club Family Units - 1/2 Dues :		1				21 + (years)		0		0.0%	

* - current fiscal year-to-date, ** - dropped members do not include deceased members