



Date: August 13, 2016

Lions Club Health Assessment Report

District: **A711** Zone: **25A** Club# **014948** Club Name: **Stoney Creek**

Stoney Creek Lions Club Membership July 2003 through July 2016

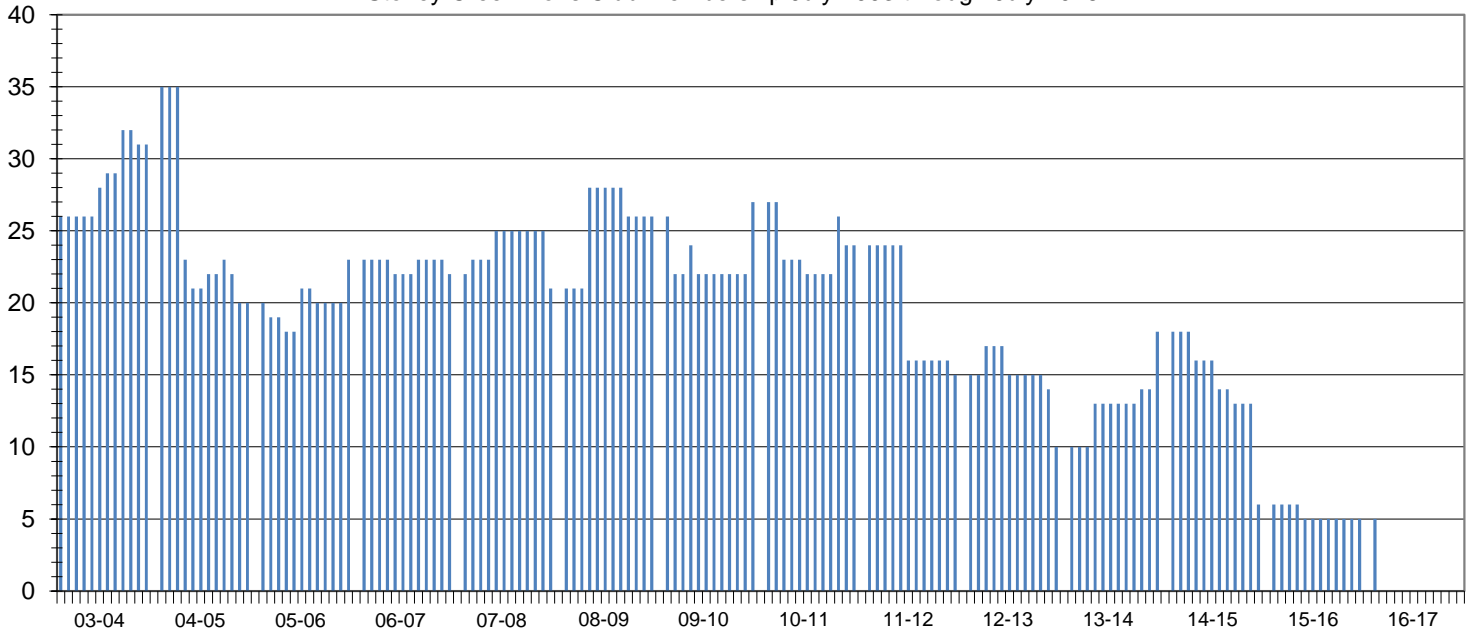

Club Status: **Good Standing** Last MMR Report: **June 2016**

Club Membership History

Lions Year	New Members	Reinstated Members	Transfer In Members	Dropped Members	Member Count	Net Change	Resigned in Good Standing	Transfer Out in Good Standing	Non-Payment of Dues / Non-Attendance	Other	Moved	Deceased
2003-2004	4	0	2	-1	31	5						
2004-2005	6	0	1	-18	20	-11						
2005-2006	6	0	0	-3	23	3						
2006-2007	1	0	0	-2	22	-1						
2007-2008	2	0	1	-4	21	-1	0	0	3	1	0	0
2008-2009	3	0	5	-3	26	5	2	0	0	0	0	1
2009-2010	6	0	2	-7	27	1	0	0	2	4	0	1
2010-2011	4	0	0	-7	24	-3	4	3	0	0	0	0
2011-2012	2	0	0	-11	15	-9	2	0	7	0	0	2
2012-2013	2	0	0	-7	10	-5	0	4	3	0	0	0
2013-2014	8	0	0	0	18	8	0	0	0	0	0	0
2014-2015	0	0	0	-12	6	-12	0	0	3	0	0	1
2015-2016	0	0	0	-1	5	-1	0	0	0	0	0	1
2016-2017*	0	0	0	-1	5	-1	0	0	0	0	0	0

Current Club Membership Profile

Age		Length of Service			Gender			Dropped Member ** Length of Service				
District Average (years) :		65.4	District Average (years) :		13.1	Female Lions in District :		86	860.0%	District Average (years) :		5.1
Club Average (years) :		0.0	Club Average (years) :		0.0	Male Lions in District :		17	170.0%	Club Average (years) :		3.4
18 - 29 (years)	0	0.0%	0 - 5 (years)	0	0.0%	Female Lions in Club :		1	0.0%	0 - 1 (years)	17	44.7%
30 - 39 (years)	0	0.0%	6 - 10 (years)	0	0.0%	Male Lions in Club :		0	0.0%	2 - 3 (years)	11	28.9%
40 - 49 (years)	0	0.0%	11 - 15 (years)	0	0.0%	Family Units						
50 - 59 (years)	0	0.0%	16 - 20 (years)	0	0.0%	District Family Units - HH :		95		4 - 5 (years)	3	7.9%
60 - 69 (years)	0	0.0%	21 - 25 (years)	0	0.0%	District Family Units - 1/2 Dues :		103		6 - 10 (years)	5	13.2%
70 + (years)	0	0.0%	26 - 30 (years)	0	0.0%	Club Family Units - HH :		1		11 - 15 (years)	1	2.6%
Unknown	5	0.0%	31 + (years)	0	0.0%	Club Family Units - 1/2 Dues :		1		16 - 20 (years)	1	2.6%
										21 + (years)	0	0.0%

* - current fiscal year-to-date, ** - dropped members do not include deceased members