



Date: August 13, 2016

Lions Club Health Assessment Report

District: **A711** Zone: **58B** Club# **014770** Club Name: **Scarborough Central**

Scarborough Central Lions Club Membership July 2003 through July 2016

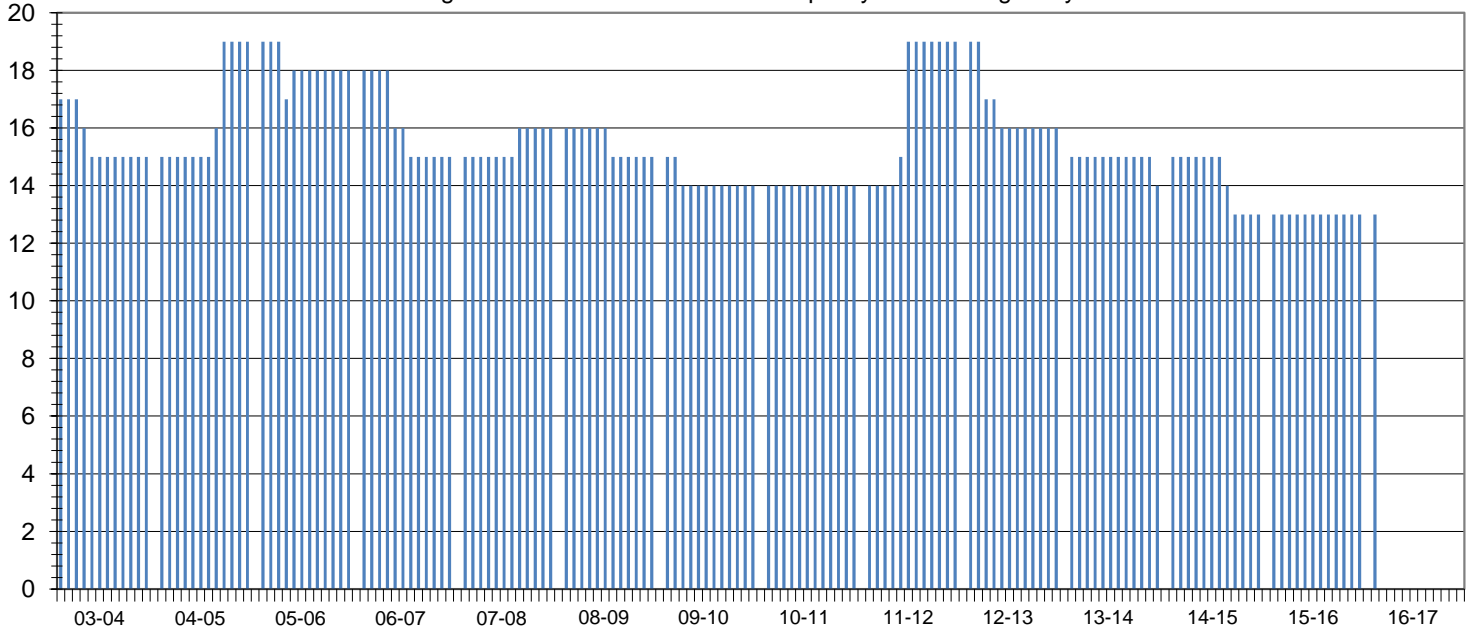

Club Status: **Good Standing** Last MMR Report: **June 2016**

Club Membership History

Lions Year	New Members	Reinstated Members	Transfer In Members	Dropped Members	Member Count	Net Change	Resigned in Good Standing	Transfer Out in Good Standing	Non-Payment of Dues / Non-Attendance	Other	Moved	Deceased
2003-2004	0	0	0	-3	15	-3						
2004-2005	1	0	4	-1	19	4						
2005-2006	1	1	0	-3	18	-1						
2006-2007	0	0	0	-3	15	-3						
2007-2008	1	0	0	0	16	1	0	0	0	0	0	0
2008-2009	0	0	0	-1	15	-1	1	0	0	0	0	0
2009-2010	0	0	0	-1	14	-1	1	0	0	0	0	0
2010-2011	0	0	0	0	14	0	0	0	0	0	0	0
2011-2012	1	0	4	0	19	5	0	0	0	0	0	0
2012-2013	0	0	0	-3	16	-3	1	0	2	0	0	0
2013-2014	0	0	0	-2	14	-2	0	0	0	0	0	1
2014-2015	1	0	0	-2	13	-1	0	0	1	0	0	1
2015-2016	0	0	0	0	13	0	0	0	0	0	0	0
2016-2017*	0	0	0	0	13	0	0	0	0	0	0	0

Current Club Membership Profile

Age		Length of Service			Gender			Dropped Member ** Length of Service									
District Average (years) :		65.4		District Average (years) :		13.1		Female Lions in District :		86		860.0%		District Average (years) :		5.1	
Club Average (years) :		0.0		Club Average (years) :		0.0		Male Lions in District :		17		170.0%		Club Average (years) :		3.2	
18 - 29 (years)	0	0.0%	0 - 5 (years)	0	0.0%	Female Lions in Club :		0		0.0%		0 - 1 (years)	3	50.0%			
30 - 39 (years)	0	0.0%	6 - 10 (years)	0	0.0%	Male Lions in Club :		0		0.0%		2 - 3 (years)	1	16.7%			
40 - 49 (years)	0	0.0%	11 - 15 (years)	0	0.0%	Family Units						4 - 5 (years)	1	16.7%			
50 - 59 (years)	0	0.0%	16 - 20 (years)	0	0.0%	District Family Units - HH :		95				6 - 10 (years)	1	16.7%			
60 - 69 (years)	0	0.0%	21 - 25 (years)	0	0.0%	District Family Units - 1/2 Dues :		103				11 - 15 (years)	0	0.0%			
70 + (years)	0	0.0%	26 - 30 (years)	0	0.0%	Club Family Units - HH :		0				16 - 20 (years)	0	0.0%			
Unknown	13	0.0%	31 + (years)	0	0.0%	Club Family Units - 1/2 Dues :		0				21 + (years)	0	0.0%			

* - current fiscal year-to-date, ** - dropped members do not include deceased members