



Date: August 13, 2016

Lions Club Health Assessment Report

District: **A711** Zone: **6B** Club# **014944** Club Name: **Oakville**

Oakville Lions Club Membership July 2003 through July 2016

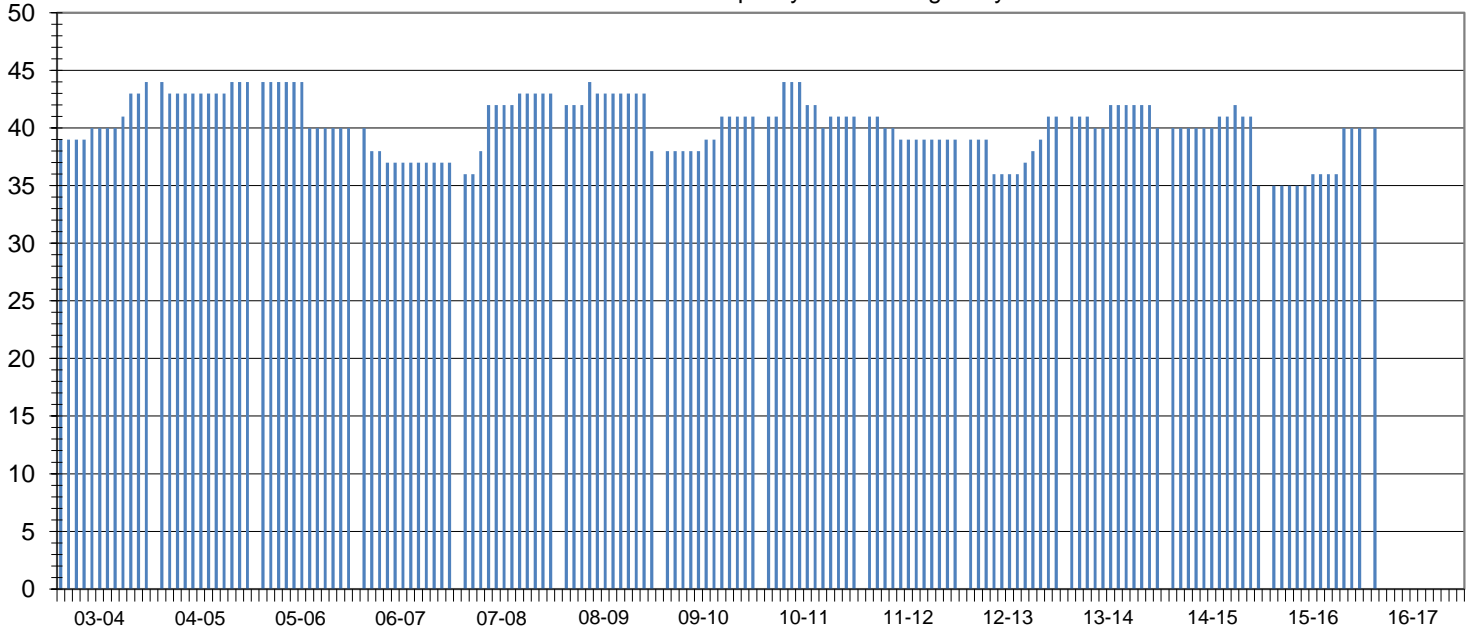

Club Status: **Good Standing** Last MMR Report: **April 2016**

Club Membership History

Lions Year	New Members	Reinstated Members	Transfer In Members	Dropped Members	Member Count	Net Change	Resigned in Good Standing	Transfer Out in Good Standing	Non-Payment of Dues / Non-Attendance	Other	Moved	Deceased
2003-2004	6	0	0	-2	44	4						
2004-2005	1	0	0	-1	44	0						
2005-2006	0	0	0	-4	40	-4						
2006-2007	0	0	0	-3	37	-3						
2007-2008	7	0	0	-1	43	6	0	0	0	0	0	1
2008-2009	2	0	0	-7	38	-5	1	0	4	0	1	1
2009-2010	2	1	0	0	41	3	0	0	0	0	0	0
2010-2011	5	0	0	-5	41	0	1	0	2	0	1	1
2011-2012	1	0	0	-3	39	-2	3	0	0	0	0	0
2012-2013	6	0	0	-4	41	2	4	0	0	0	0	0
2013-2014	3	0	0	-4	40	-1	0	0	0	0	0	0
2014-2015	2	0	0	-7	35	-5	0	0	0	0	0	1
2015-2016	6	0	0	-1	40	5	0	0	0	0	0	0
2016-2017*	6	0	0	-1	40	5	0	0	0	0	0	0

Current Club Membership Profile

Age			Length of Service			Gender			Dropped Member ** Length of Service		
District Average (years) : 65.4			District Average (years) : 13.1			Female Lions in District : 86 860.0%			District Average (years) : 5.1		
Club Average (years) : 0.0			Club Average (years) : 0.0			Male Lions in District : 17 170.0%			Club Average (years) : 5.4		
18 - 29 (years)	0	0.0%	0 - 5 (years)	0	0.0%	Female Lions in Club : 0 0.0%			0 - 1 (years)	6	35.3%
30 - 39 (years)	0	0.0%	6 - 10 (years)	0	0.0%	Male Lions in Club : 0 0.0%			2 - 3 (years)	3	17.6%
40 - 49 (years)	0	0.0%	11 - 15 (years)	0	0.0%	Family Units			4 - 5 (years)	3	17.6%
50 - 59 (years)	0	0.0%	16 - 20 (years)	0	0.0%	District Family Units - HH : 95			6 - 10 (years)	2	11.8%
60 - 69 (years)	0	0.0%	21 - 25 (years)	0	0.0%	District Family Units - 1/2 Dues : 103			11 - 15 (years)	3	17.6%
70 + (years)	0	0.0%	26 - 30 (years)	0	0.0%	Club Family Units - HH : 0			16 - 20 (years)	0	0.0%
Unknown	40	0.0%	31 + (years)	0	0.0%	Club Family Units - 1/2 Dues : 0			21 + (years)	0	0.0%

* - current fiscal year-to-date, ** - dropped members do not include deceased members