



Date: August 13, 2016

# Lions Club Health Assessment Report

District: **A711** Zone: **34A** Club# **014985** Club Name: **Nobleton**

Nobleton Lions Club Membership July 2003 through July 2016

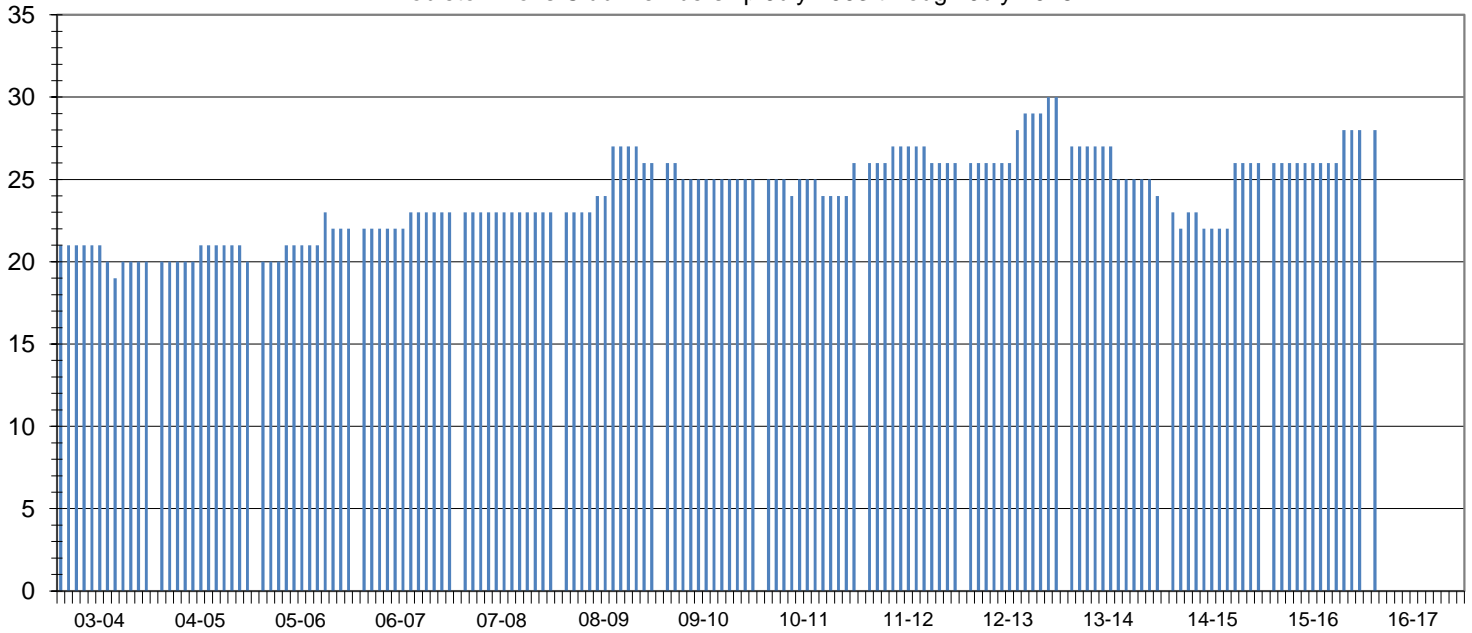

Club Status: **Good Standing** Last MMR Report: **June 2016**

## Club Membership History

Lions Year	New Members	Reinstated Members	Transfer In Members	Dropped Members	Member Count	Net Change	Resigned in Good Standing	Transfer Out in Good Standing	Non-Payment of Dues / Non-Attendance	Other	Moved	Deceased
2003-2004	1	0	0	-2	20	-1						
2004-2005	1	1	0	-2	20	0						
2005-2006	2	1	0	-1	22	2						
2006-2007	1	0	0	0	23	1						
2007-2008	0	0	0	0	23	0	0	0	0	0	0	0
2008-2009	3	0	1	-1	26	3	1	0	0	0	0	0
2009-2010	0	0	0	-1	25	-1	1	0	0	0	0	0
2010-2011	3	0	0	-2	26	1	0	0	0	0	0	2
2011-2012	1	0	0	-1	26	0	0	0	0	0	0	1
2012-2013	4	0	0	0	30	4	0	0	0	0	0	0
2013-2014	0	0	0	-6	24	-6	0	0	1	0	1	2
2014-2015	4	0	1	-3	26	2	0	0	0	0	2	0
2015-2016	2	0	0	0	28	2	0	0	0	0	0	0
2016-2017*	2	0	0	0	28	2	0	0	0	0	0	0

## Current Club Membership Profile

Age			Length of Service			Gender			Dropped Member ** Length of Service		
District Average (years) : 65.4			District Average (years) : 13.1			Female Lions in District : 86 860.0%			District Average (years) : 5.1		
Club Average (years) : 0.0			Club Average (years) : 0.0			Male Lions in District : 17 170.0%			Club Average (years) : 14.5		
18 - 29 (years)	0	0.0%	0 - 5 (years)	0	0.0%	Female Lions in Club : 0 0.0%			0 - 1 (years)	0	0.0%
30 - 39 (years)	0	0.0%	6 - 10 (years)	0	0.0%	Male Lions in Club : 0 0.0%			2 - 3 (years)	1	16.7%
40 - 49 (years)	0	0.0%	11 - 15 (years)	0	0.0%	<b>Family Units</b>			4 - 5 (years)	2	33.3%
50 - 59 (years)	0	0.0%	16 - 20 (years)	0	0.0%	District Family Units - HH : 95			6 - 10 (years)	0	0.0%
60 - 69 (years)	0	0.0%	21 - 25 (years)	0	0.0%	District Family Units - 1/2 Dues : 103			11 - 15 (years)	0	0.0%
70 + (years)	0	0.0%	26 - 30 (years)	0	0.0%	Club Family Units - HH : 0			16 - 20 (years)	2	33.3%
Unknown	28	0.0%	31 + (years)	0	0.0%	Club Family Units - 1/2 Dues : 0			21 + (years)	1	16.7%

\* - current fiscal year-to-date, \*\* - dropped members do not include deceased members