



Date: August 13, 2016

Lions Club Health Assessment Report

District: **A711** Zone: **25A** Club# **014941** Club Name:

Mt Hope

Mt Hope Lions Club Membership July 2003 through July 2016

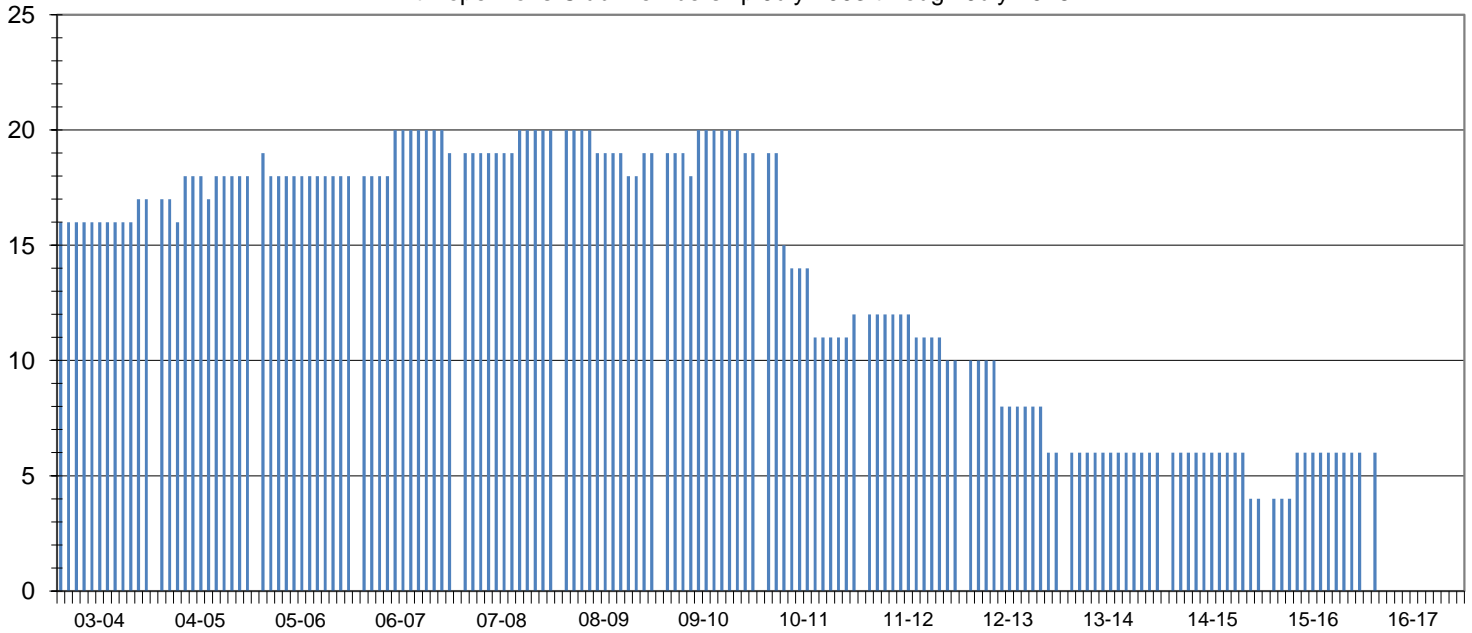

Club Status: **Good Standing** Last MMR Report: **June 2016**

Club Membership History

Lions Year	New Members	Reinstated Members	Transfer In Members	Dropped Members	Member Count	Net Change	Resigned in Good Standing	Transfer Out in Good Standing	Non-Payment of Dues / Non-Attendance	Other	Moved	Deceased
2003-2004	6	0	0	0	17	6						
2004-2005	4	0	0	-3	18	1						
2005-2006	0	0	1	-1	18	0						
2006-2007	2	0	0	-1	19	1						
2007-2008	1	0	0	0	20	1	0	0	0	0	0	0
2008-2009	1	0	0	-2	19	-1	1	0	1	0	0	0
2009-2010	2	0	0	-2	19	0	1	0	0	0	0	1
2010-2011	1	0	0	-8	12	-7	6	0	2	0	0	0
2011-2012	0	0	0	-2	10	-2	0	0	1	0	0	1
2012-2013	0	0	0	-4	6	-4	2	0	1	0	0	1
2013-2014	0	0	0	0	6	0	0	0	0	0	0	0
2014-2015	0	0	0	-2	4	-2	0	0	0	0	0	0
2015-2016	2	0	0	0	6	2	0	0	0	0	0	0
2016-2017*	2	0	0	0	6	2	0	0	0	0	0	0

Current Club Membership Profile

Age			Length of Service			Gender			Dropped Member ** Length of Service			
District Average (years) : 65.4			District Average (years) : 13.1			Female Lions in District : 86 860.0%			District Average (years) : 5.1			
Club Average (years) : 0.0			Club Average (years) : 0.0			Male Lions in District : 17 170.0%			Club Average (years) : 5.6			
18 - 29 (years)	0	0.0%	0 - 5 (years)	0	0.0%	Female Lions in Club : 0 0.0%			0 - 1 (years)	4	26.7%	
30 - 39 (years)	0	0.0%	6 - 10 (years)	0	0.0%	Male Lions in Club : 0 0.0%			2 - 3 (years)	2	13.3%	
40 - 49 (years)	0	0.0%	11 - 15 (years)	0	0.0%	Family Units			4 - 5 (years)	3	20.0%	
50 - 59 (years)	0	0.0%	16 - 20 (years)	0	0.0%				District Family Units - HH :	95	6 - 10 (years)	4
60 - 69 (years)	0	0.0%	21 - 25 (years)	0	0.0%	District Family Units - 1/2 Dues :			103	11 - 15 (years)	1	6.7%
70 + (years)	0	0.0%	26 - 30 (years)	0	0.0%	Club Family Units - HH :			0	16 - 20 (years)	1	6.7%
Unknown	6	0.0%	31 + (years)	0	0.0%	Club Family Units - 1/2 Dues :			0	21 + (years)	0	0.0%

* - current fiscal year-to-date, ** - dropped members do not include deceased members