



Date: August 13, 2016

Lions Club Health Assessment Report

District: **A711** Zone: **6A** Club# **014930** Club Name: **Mississauga Credit Valley**

Mississauga Credit Valley Lions Club Membership July 2003 through July 2016

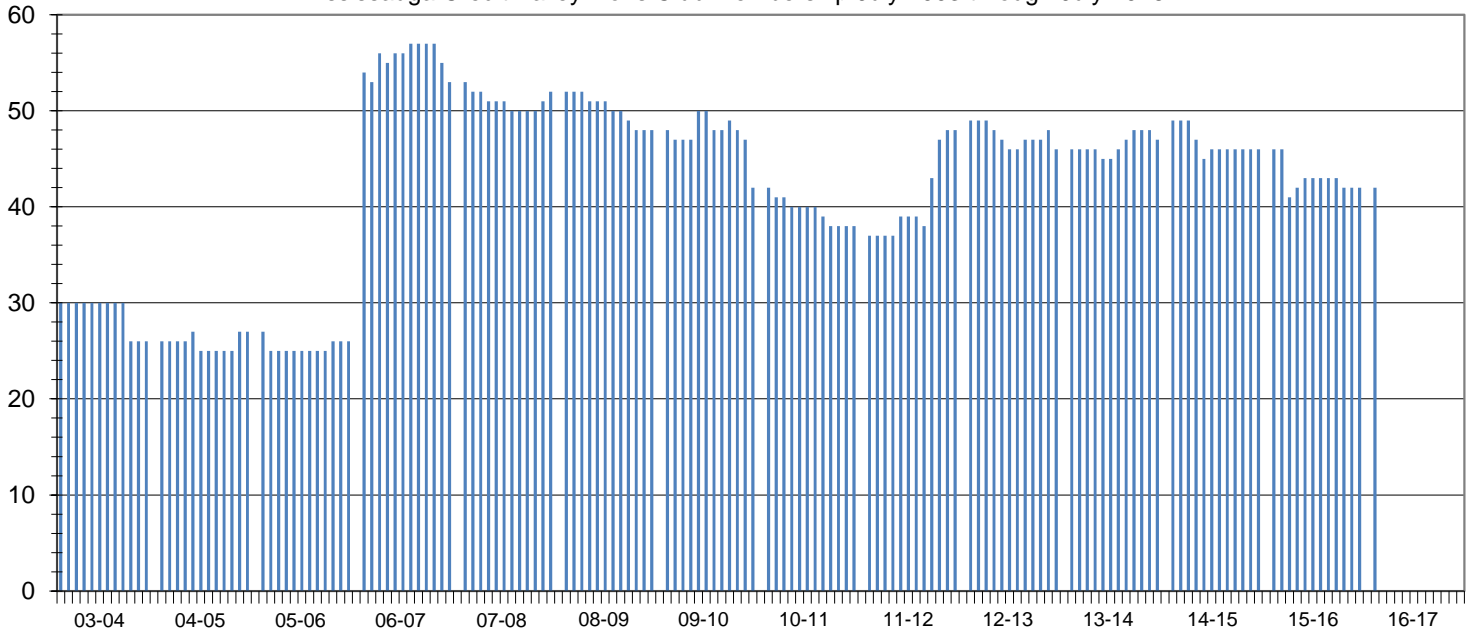

Club Status: **Good Standing** Last MMR Report: **June 2016**

Club Membership History

Lions Year	New Members	Reinstated Members	Transfer In Members	Dropped Members	Member Count	Net Change	Resigned in Good Standing	Transfer Out in Good Standing	Non-Payment of Dues / Non-Attendance	Other	Moved	Deceased
2003-2004	0	0	0	-4	26	-4						
2004-2005	1	0	2	-2	27	1						
2005-2006	1	0	0	-2	26	-1						
2006-2007	4	0	29	-6	53	27						
2007-2008	1	1	0	-3	52	-1	1	1	0	0	0	1
2008-2009	2	1	0	-7	48	-4	2	1	0	1	0	3
2009-2010	4	0	0	-10	42	-6	0	1	5	1	1	2
2010-2011	0	0	0	-4	38	-4	1	1	0	0	1	1
2011-2012	13	0	0	-3	48	10	0	0	1	0	0	2
2012-2013	2	0	1	-5	46	-2	1	1	3	0	0	0
2013-2014	3	0	0	-2	47	1	0	0	0	0	0	0
2014-2015	3	0	2	-6	46	-1	0	0	1	1	0	2
2015-2016	1	2	0	-7	42	-4	0	0	5	0	0	1
2016-2017*	1	2	0	-7	42	-4	0	0	0	0	0	0

Current Club Membership Profile

Age			Length of Service			Gender			Dropped Member ** Length of Service		
District Average (years) : 65.4			District Average (years) : 13.1			Female Lions in District : 86 860.0%			District Average (years) : 5.1		
Club Average (years) : 0.0			Club Average (years) : 0.0			Male Lions in District : 17 170.0%			Club Average (years) : 4.0		
18 - 29 (years)	0	0.0%	0 - 5 (years)	0	0.0%	Female Lions in Club : 2 0.0%			0 - 1 (years)	13	43.3%
30 - 39 (years)	0	0.0%	6 - 10 (years)	0	0.0%	Male Lions in Club : 0 0.0%			2 - 3 (years)	11	36.7%
40 - 49 (years)	0	0.0%	11 - 15 (years)	0	0.0%	Family Units			4 - 5 (years)	1	3.3%
50 - 59 (years)	0	0.0%	16 - 20 (years)	0	0.0%	District Family Units - HH : 95			6 - 10 (years)	3	10.0%
60 - 69 (years)	0	0.0%	21 - 25 (years)	0	0.0%	District Family Units - 1/2 Dues : 103			11 - 15 (years)	0	0.0%
70 + (years)	0	0.0%	26 - 30 (years)	0	0.0%	Club Family Units - HH : 2			16 - 20 (years)	1	3.3%
Unknown	42	0.0%	31 + (years)	0	0.0%	Club Family Units - 1/2 Dues : 2			21 + (years)	1	3.3%

* - current fiscal year-to-date, ** - dropped members do not include deceased members