



Date: August 13, 2016

Lions Club Health Assessment Report

District: **A711** Zone: **6A** Club# **043151** Club Name: **Mississauga Cookville**

Mississauga Cookville Lions Club Membership July 2003 through July 2016

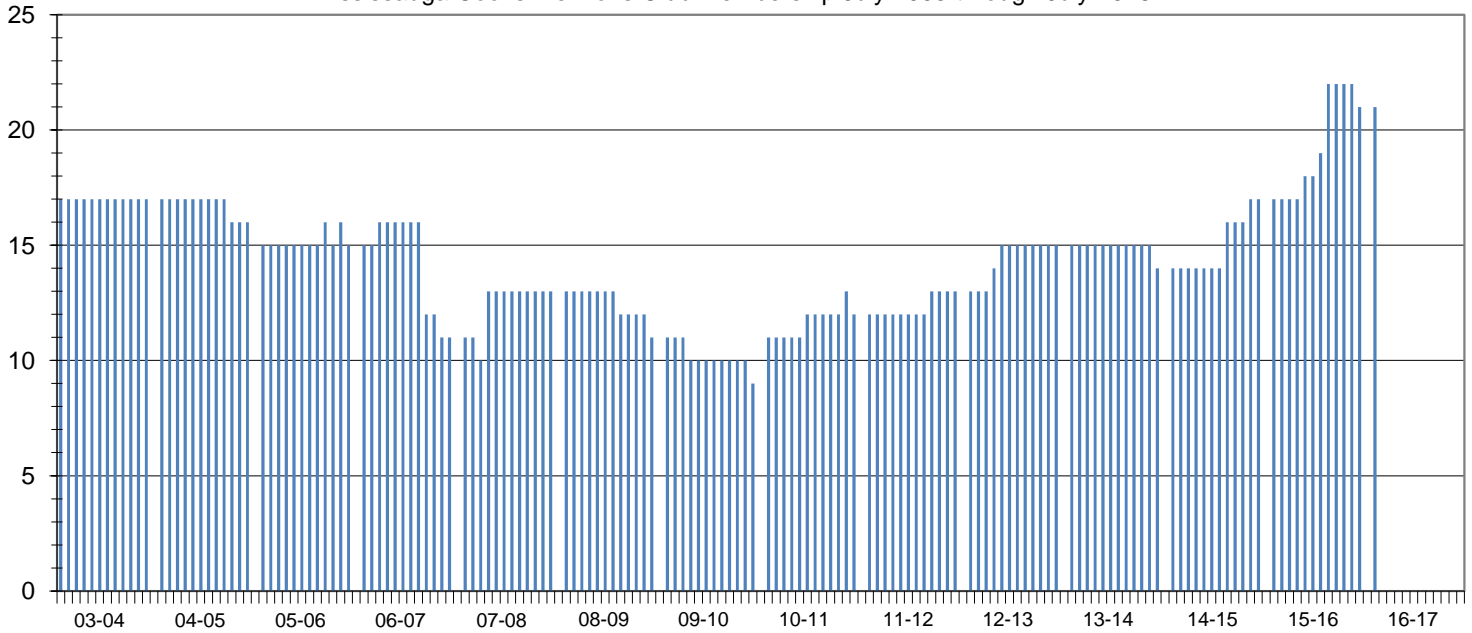

Club Status: **Good Standing** Last MMR Report: **June 2016**

Club Membership History

Lions Year	New Members	Reinstated Members	Transfer In Members	Dropped Members	Member Count	Net Change	Resigned in Good Standing	Transfer Out in Good Standing	Non-Payment of Dues / Non-Attendance	Other	Moved	Deceased
2003-2004	0	0	0	0	17	0						
2004-2005	1	1	0	-3	16	-1						
2005-2006	2	0	0	-3	15	-1						
2006-2007	1	0	0	-5	11	-4						
2007-2008	3	0	0	-1	13	2	1	0	0	0	0	0
2008-2009	1	0	0	-3	11	-2	2	0	1	0	0	0
2009-2010	0	0	0	-2	9	-2	0	0	1	0	0	1
2010-2011	3	0	1	-1	12	3	1	0	0	0	0	0
2011-2012	1	0	0	0	13	1	0	0	0	0	0	0
2012-2013	1	0	1	0	15	2	0	0	0	0	0	0
2013-2014	0	0	0	-1	14	-1	0	0	0	0	0	0
2014-2015	4	0	0	-1	17	3	0	0	0	0	0	0
2015-2016	5	1	0	-2	21	4	0	0	0	0	1	0
2016-2017*	5	1	0	-2	21	4	0	0	0	0	0	0

Current Club Membership Profile

Age		Length of Service			Gender			Dropped Member ** Length of Service									
District Average (years) :		65.4		District Average (years) :		13.1		Female Lions in District :		86 860.0%		District Average (years) :		5.1			
Club Average (years) :		0.0		Club Average (years) :		0.0		Male Lions in District :		17 170.0%		Club Average (years) :		4.3			
18 - 29 (years)	0	0.0%	0 - 5 (years)	0	0.0%	Female Lions in Club :		4 0.0%		0 - 1 (years)		2		28.6%			
30 - 39 (years)	0	0.0%	6 - 10 (years)	0	0.0%	Male Lions in Club :		0 0.0%		2 - 3 (years)		3		42.9%			
40 - 49 (years)	0	0.0%	11 - 15 (years)	0	0.0%	Family Units						4 - 5 (years)		1		14.3%	
50 - 59 (years)	0	0.0%	16 - 20 (years)	0	0.0%	District Family Units - HH :		95		6 - 10 (years)		0		0.0%			
60 - 69 (years)	0	0.0%	21 - 25 (years)	0	0.0%	District Family Units - 1/2 Dues :		103		11 - 15 (years)		1		14.3%			
70 + (years)	0	0.0%	26 - 30 (years)	0	0.0%	Club Family Units - HH :		4		16 - 20 (years)		0		0.0%			
Unknown	21	0.0%	31 + (years)	0	0.0%	Club Family Units - 1/2 Dues :		4		21 + (years)		0		0.0%			

* - current fiscal year-to-date, ** - dropped members do not include deceased members