



Date: August 13, 2016

# Lions Club Health Assessment Report

District: **A711** Zone: **6A** Club# **029476** Club Name: **Mississauga Central**

Mississauga Central Lions Club Membership July 2003 through July 2016

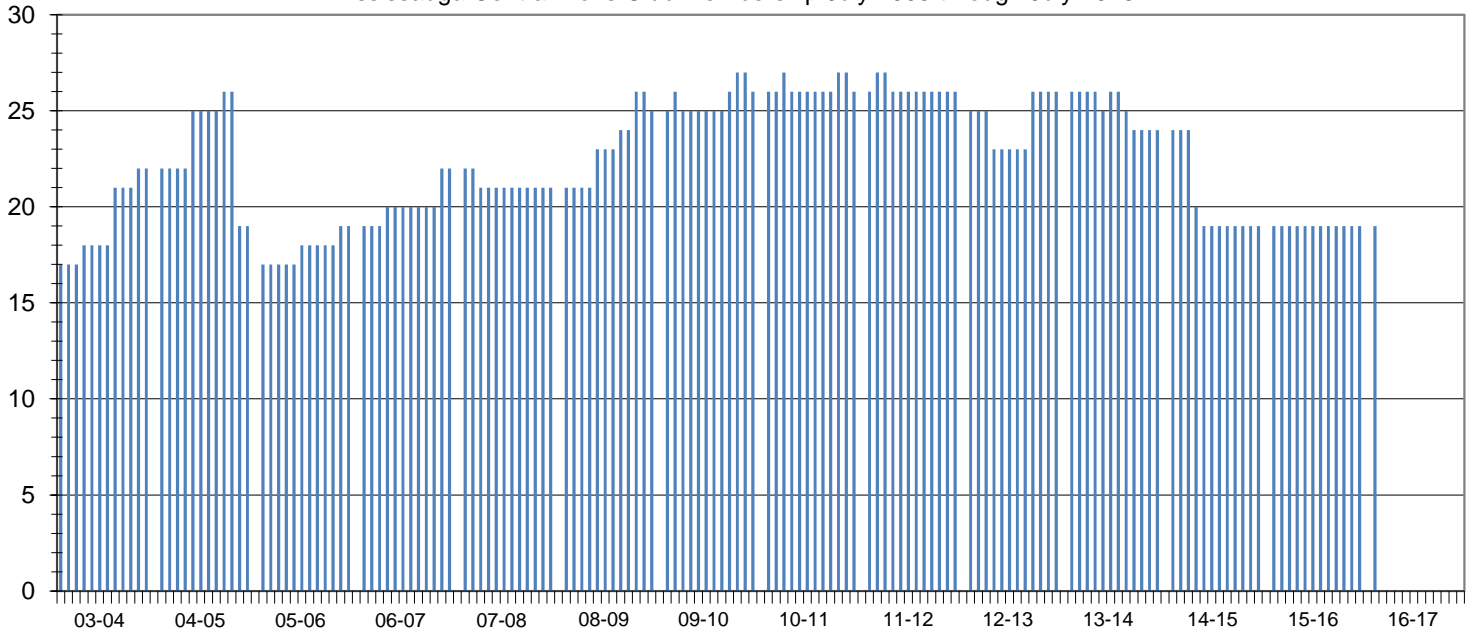

Club Status: **Good Standing** Last MMR Report: **May 2016**

## Club Membership History

Lions Year	New Members	Reinstated Members	Transfer In Members	Dropped Members	Member Count	Net Change	Resigned in Good Standing	Transfer Out in Good Standing	Non-Payment of Dues / Non-Attendance	Other	Moved	Deceased
2003-2004	6	0	0	-1	22	5						
2004-2005	2	0	2	-7	19	-3						
2005-2006	2	0	0	-2	19	0						
2006-2007	3	0	0	0	22	3						
2007-2008	2	0	0	-3	21	-1	0	0	3	0	0	0
2008-2009	6	0	1	-3	25	4	0	0	1	1	0	0
2009-2010	1	0	1	-2	26	0	1	0	0	0	0	1
2010-2011	3	0	0	-3	26	0	0	0	1	1	0	1
2011-2012	1	0	0	-1	26	0	1	0	0	0	0	0
2012-2013	3	0	0	-3	26	0	0	0	2	1	0	0
2013-2014	2	1	0	-5	24	-2	0	0	0	0	1	0
2014-2015	0	0	0	-6	19	-6	0	0	1	1	0	1
2015-2016	1	0	0	-1	19	0	0	0	1	0	0	0
2016-2017*	1	0	0	-1	19	0	0	0	0	0	0	0

## Current Club Membership Profile

Age		Length of Service			Gender			Dropped Member ** Length of Service									
District Average (years) :		65.4		District Average (years) :		13.1		Female Lions in District :		86		860.0%		District Average (years) :		5.1	
Club Average (years) :		0.0		Club Average (years) :		0.0		Male Lions in District :		17		170.0%		Club Average (years) :		5.2	
18 - 29 (years)	0	0.0%	0 - 5 (years)	0	0.0%	Female Lions in Club :		1		0.0%		0 - 1 (years)		6		37.5%	
30 - 39 (years)	0	0.0%	6 - 10 (years)	0	0.0%	Male Lions in Club :		0		0.0%		2 - 3 (years)		3		18.8%	
40 - 49 (years)	0	0.0%	11 - 15 (years)	0	0.0%	<b>Family Units</b>						4 - 5 (years)		1		6.3%	
50 - 59 (years)	0	0.0%	16 - 20 (years)	0	0.0%	District Family Units - HH :		95		6 - 10 (years)		3		18.8%			
60 - 69 (years)	0	0.0%	21 - 25 (years)	0	0.0%	District Family Units - 1/2 Dues :		103		11 - 15 (years)		3		18.8%			
70 + (years)	0	0.0%	26 - 30 (years)	0	0.0%	Club Family Units - HH :		1		16 - 20 (years)		0		0.0%			
Unknown	19	0.0%	31 + (years)	0	0.0%	Club Family Units - 1/2 Dues :		1		21 + (years)		0		0.0%			

\* - current fiscal year-to-date, \*\* - dropped members do not include deceased members