



Date: August 13, 2016

Lions Club Health Assessment Report

District: **A711** Zone: **6B** Club# **014940** Club Name: **Milton**

Milton Lions Club Membership July 2003 through July 2016

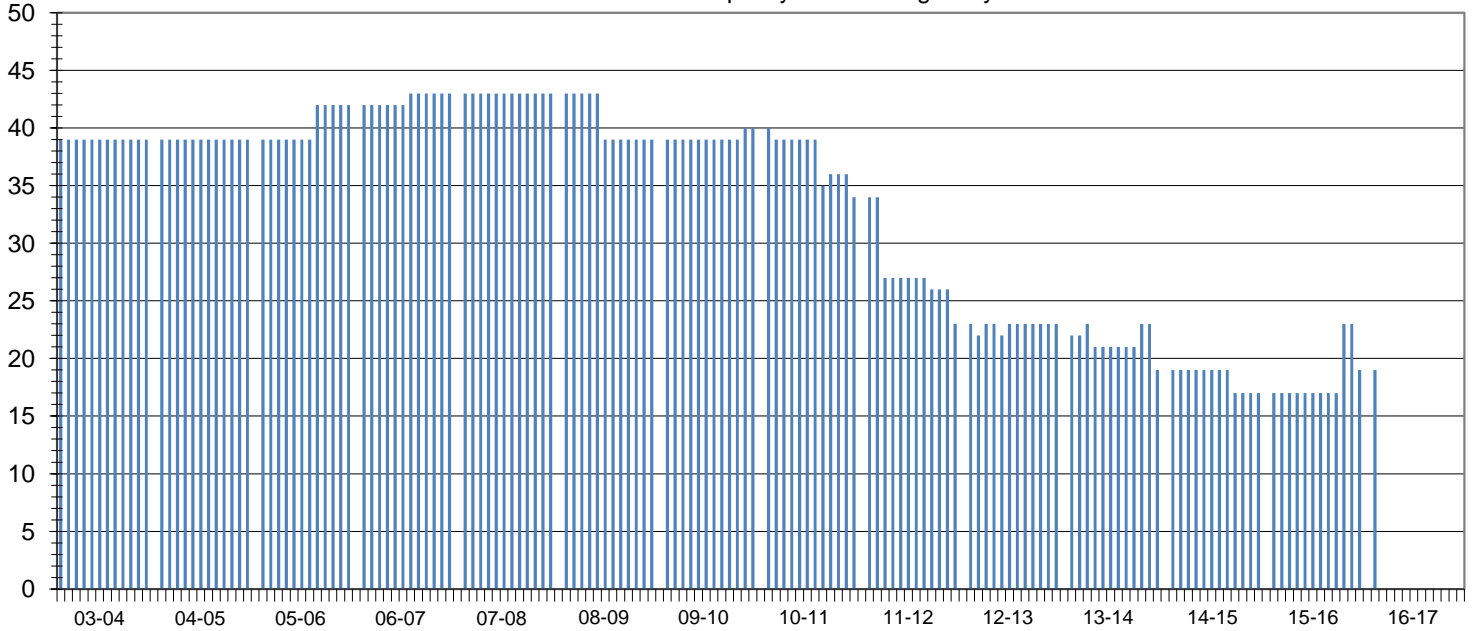

Club Status: **Good Standing** Last MMR Report: **June 2016**

Club Membership History

Lions Year	New Members	Reinstated Members	Transfer In Members	Dropped Members	Member Count	Net Change	Resigned in Good Standing	Transfer Out in Good Standing	Non-Payment of Dues / Non-Attendance	Other	Moved	Deceased
2003-2004	0	0	0	0	39	0						
2004-2005	0	0	0	0	39	0						
2005-2006	8	1	1	-7	42	3						
2006-2007	3	0	0	-2	43	1						
2007-2008	0	0	0	0	43	0	0	0	0	0	0	0
2008-2009	3	0	0	-7	39	-4	6	1	0	0	0	0
2009-2010	5	0	0	-4	40	1	3	1	0	0	0	0
2010-2011	1	0	0	-7	34	-6	6	0	0	0	0	1
2011-2012	0	1	0	-12	23	-11	8	2	0	0	1	1
2012-2013	0	1	1	-2	23	0	1	0	0	0	0	1
2013-2014	4	0	0	-8	19	-4	0	0	0	0	0	0
2014-2015	3	0	0	-5	17	-2	0	0	0	0	0	0
2015-2016	9	0	0	-7	19	2	0	0	2	0	0	0
2016-2017*	9	0	0	-7	19	2	0	0	0	0	0	0

Current Club Membership Profile

Age		Length of Service			Gender			Dropped Member ** Length of Service				
District Average (years) :		65.4	District Average (years) :		13.1	Female Lions in District :		86	860.0%	District Average (years) :		5.1
Club Average (years) :		0.0	Club Average (years) :		0.0	Male Lions in District :		17	170.0%	Club Average (years) :		7.6
18 - 29 (years)	0	0.0%	0 - 5 (years)	0	0.0%	Female Lions in Club :		2	0.0%	0 - 1 (years)	4	12.9%
30 - 39 (years)	0	0.0%	6 - 10 (years)	0	0.0%	Male Lions in Club :		0	0.0%	2 - 3 (years)	9	29.0%
40 - 49 (years)	0	0.0%	11 - 15 (years)	0	0.0%	Family Units			4 - 5 (years)	5	16.1%	
50 - 59 (years)	0	0.0%	16 - 20 (years)	0	0.0%	District Family Units - HH :		95		6 - 10 (years)	7	22.6%
60 - 69 (years)	0	0.0%	21 - 25 (years)	0	0.0%	District Family Units - 1/2 Dues :		103		11 - 15 (years)	0	0.0%
70 + (years)	0	0.0%	26 - 30 (years)	0	0.0%	Club Family Units - HH :		2		16 - 20 (years)	2	6.5%
Unknown	19	0.0%	31 + (years)	0	0.0%	Club Family Units - 1/2 Dues :		2		21 + (years)	4	12.9%

* - current fiscal year-to-date, ** - dropped members do not include deceased members