



Date: August 13, 2016

Lions Club Health Assessment Report

District: **A711** Zone: **25B** Club# **045682** Club Name: **Freelton**

Freelton Lions Club Membership July 2003 through July 2016

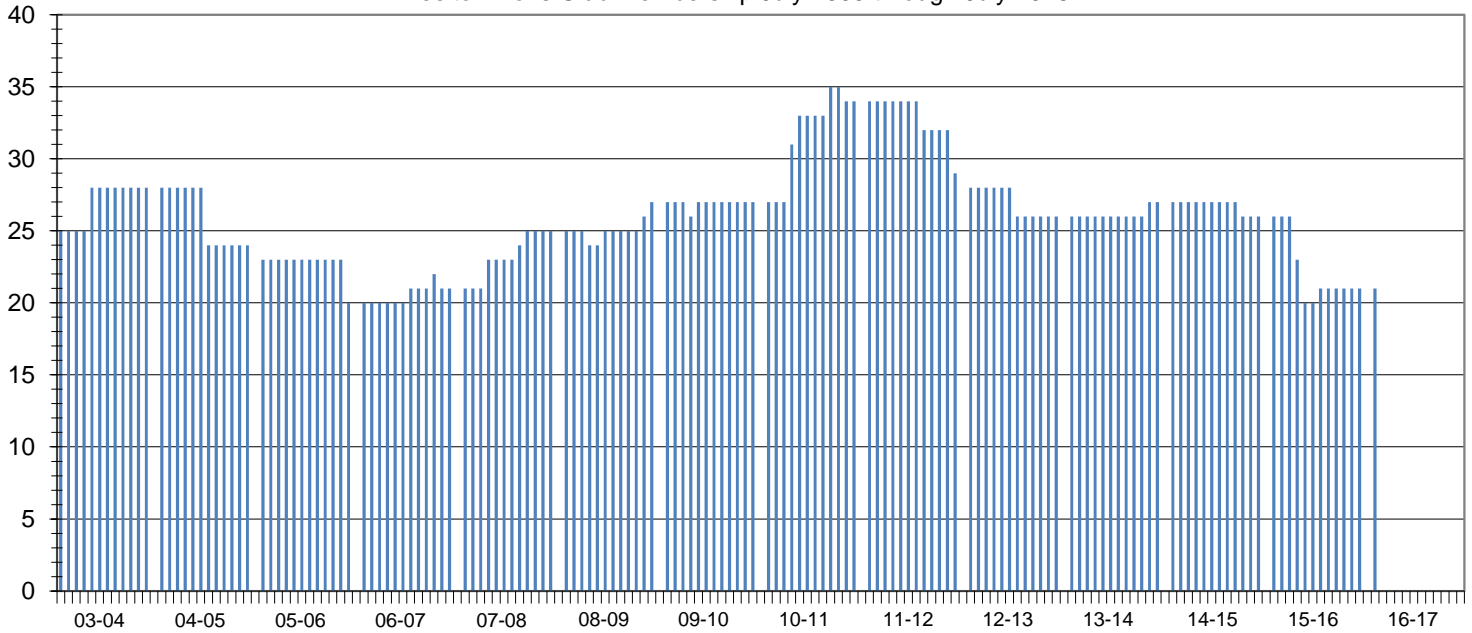

Club Status: **Good Standing** Last MMR Report: **June 2016**

Club Membership History

Lions Year	New Members	Reinstated Members	Transfer In Members	Dropped Members	Member Count	Net Change	Resigned in Good Standing	Transfer Out in Good Standing	Non-Payment of Dues / Non-Attendance	Other	Moved	Deceased
2003-2004	3	0	0	-1	28	2						
2004-2005	0	0	0	-4	24	-4						
2005-2006	0	0	0	-4	20	-4						
2006-2007	2	1	0	-2	21	1						
2007-2008	4	0	0	0	25	4	0	0	0	0	0	0
2008-2009	2	0	1	-1	27	2	0	1	0	0	0	0
2009-2010	4	0	0	-4	27	0	2	1	0	0	0	1
2010-2011	8	0	0	-1	34	7	0	0	0	0	0	1
2011-2012	0	0	0	-5	29	-5	3	0	1	1	0	0
2012-2013	0	0	0	-3	26	-3	0	0	1	0	2	0
2013-2014	3	0	1	-3	27	1	0	0	3	0	0	0
2014-2015	0	0	0	-1	26	-1	0	0	1	0	0	0
2015-2016	1	0	0	-6	21	-5	0	0	0	0	1	0
2016-2017*	1	0	0	-6	21	-5	0	0	0	0	0	0

Current Club Membership Profile

Age		Length of Service			Gender			Dropped Member ** Length of Service									
District Average (years) :		65.4		District Average (years) :		13.1		Female Lions in District :		86 860.0%		District Average (years) :		5.1			
Club Average (years) :		0.0		Club Average (years) :		0.0		Male Lions in District :		17 170.0%		Club Average (years) :		8.5			
18 - 29 (years)	0	0.0%	0 - 5 (years)	0	0.0%	Female Lions in Club :		0 0.0%		0 - 1 (years)		7		41.2%			
30 - 39 (years)	0	0.0%	6 - 10 (years)	0	0.0%	Male Lions in Club :		0 0.0%		2 - 3 (years)		1		5.9%			
40 - 49 (years)	0	0.0%	11 - 15 (years)	0	0.0%	Family Units						4 - 5 (years)		2		11.8%	
50 - 59 (years)	0	0.0%	16 - 20 (years)	0	0.0%	District Family Units - HH :		95		6 - 10 (years)		3		17.6%			
60 - 69 (years)	0	0.0%	21 - 25 (years)	0	0.0%	District Family Units - 1/2 Dues :		103		11 - 15 (years)		0		0.0%			
70 + (years)	0	0.0%	26 - 30 (years)	0	0.0%	Club Family Units - HH :		0		16 - 20 (years)		0		0.0%			
Unknown	21	0.0%	31 + (years)	0	0.0%	Club Family Units - 1/2 Dues :		0		21 + (years)		4		23.5%			

* - current fiscal year-to-date, ** - dropped members do not include deceased members