



Date: August 13, 2016

Lions Club Health Assessment Report

District: **A711** Zone: **7A** Club# **014760** Club Name: **Forest Hill**

Forest Hill Lions Club Membership July 2003 through July 2016

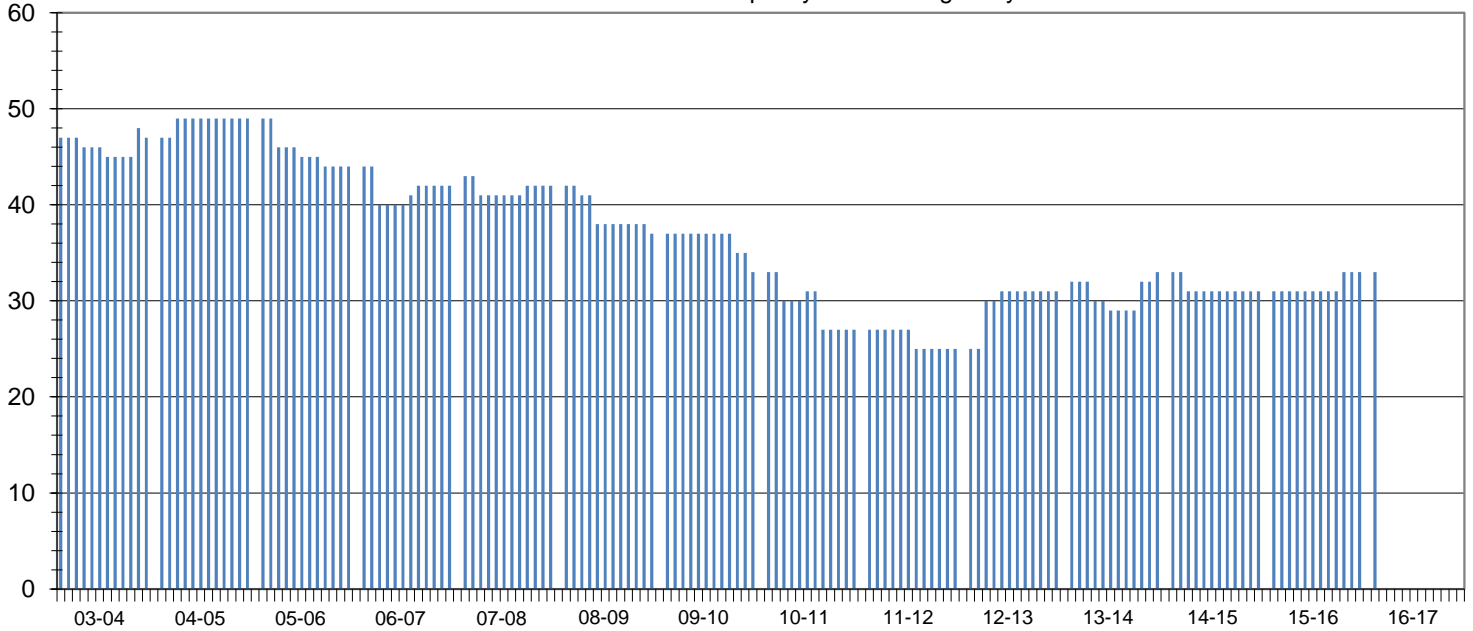

Club Status: **Good Standing** Last MMR Report: **June 2016**

Club Membership History

Lions Year	New Members	Reinstated Members	Transfer In Members	Dropped Members	Member Count	Net Change	Resigned in Good Standing	Transfer Out in Good Standing	Non-Payment of Dues / Non-Attendance	Other	Moved	Deceased
2003-2004	3	1	0	-4	47	0						
2004-2005	2	0	0	0	49	2						
2005-2006	1	0	0	-6	44	-5						
2006-2007	2	2	0	-6	42	-2						
2007-2008	2	0	0	-2	42	0	2	0	0	0	0	0
2008-2009	0	0	0	-5	37	-5	0	0	0	3	0	2
2009-2010	0	0	0	-4	33	-4	3	0	0	0	0	1
2010-2011	1	0	0	-7	27	-6	0	0	0	7	0	0
2011-2012	0	0	0	-2	25	-2	2	0	0	0	0	0
2012-2013	5	2	0	-1	31	6	1	0	0	0	0	0
2013-2014	5	0	0	-3	33	2	0	0	0	0	0	1
2014-2015	0	0	0	-2	31	-2	0	0	0	0	0	0
2015-2016	4	1	0	-3	33	2	0	0	0	0	0	0
2016-2017*	4	1	0	-3	33	2	0	0	0	0	0	0

Current Club Membership Profile

Age		Length of Service			Gender			Dropped Member ** Length of Service						
District Average (years) :		District Average (years) :			Female Lions in District :		86	860.0%		District Average (years) :		5.1		
Club Average (years) :		Club Average (years) :			Male Lions in District :		17	170.0%		Club Average (years) :		14.6		
18 - 29 (years)	0	0.0%	0 - 5 (years)	0	0.0%	Female Lions in Club :		0	0.0%		0 - 1 (years)	1	5.6%	
30 - 39 (years)	0	0.0%	6 - 10 (years)	0	0.0%	Male Lions in Club :		0	0.0%		2 - 3 (years)	2	11.1%	
40 - 49 (years)	0	0.0%	11 - 15 (years)	0	0.0%	Family Units						4 - 5 (years)	1	5.6%
50 - 59 (years)	0	0.0%	16 - 20 (years)	0	0.0%	District Family Units - HH :		95	6 - 10 (years)				4	22.2%
60 - 69 (years)	0	0.0%	21 - 25 (years)	0	0.0%	District Family Units - 1/2 Dues :		103	11 - 15 (years)				3	16.7%
70 + (years)	0	0.0%	26 - 30 (years)	0	0.0%	Club Family Units - HH :		0	16 - 20 (years)				3	16.7%
Unknown	33	0.0%	31 + (years)	0	0.0%	Club Family Units - 1/2 Dues :		0	21 + (years)				4	22.2%

* - current fiscal year-to-date, ** - dropped members do not include deceased members