



Date: August 13, 2016

# Lions Club Health Assessment Report

District: **A711** Zone: **25B** Club# **014932** Club Name: **Dundas**

Dundas Lions Club Membership July 2003 through July 2016

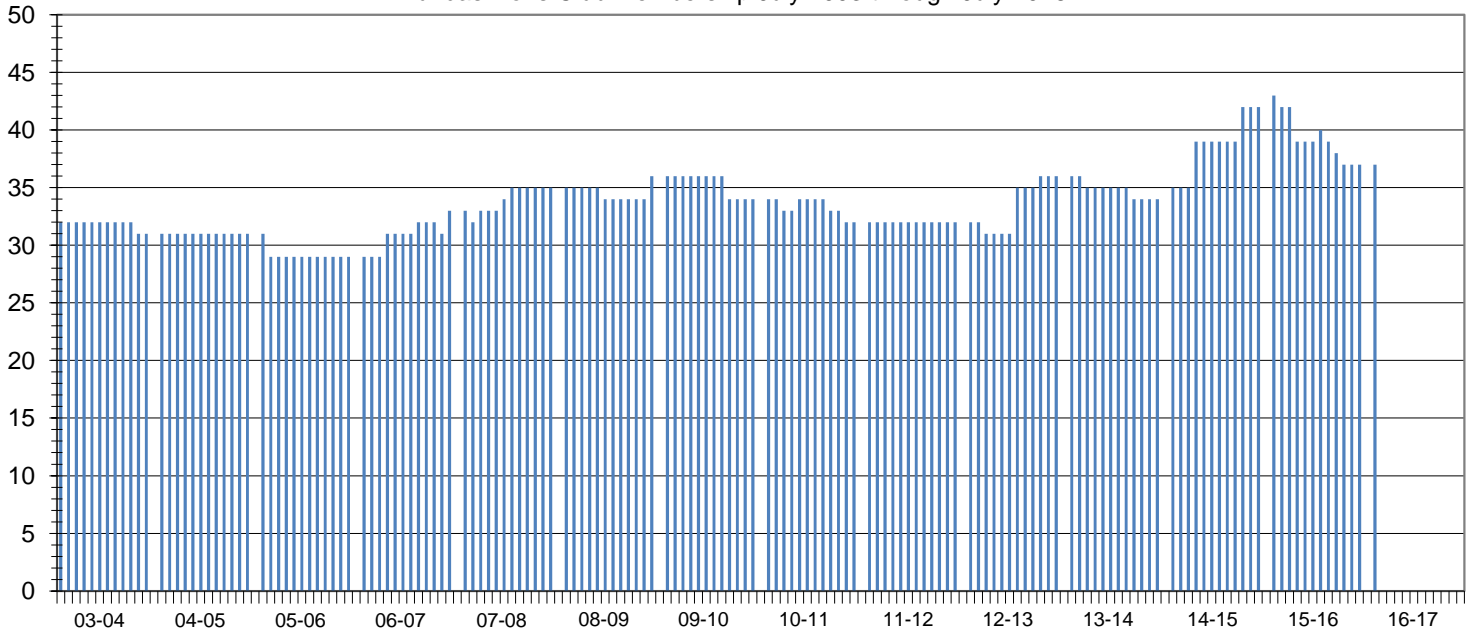

Club Status: **Good Standing** Last MMR Report: **April 2016**

## Club Membership History

Lions Year	New Members	Reinstated Members	Transfer In Members	Dropped Members	Member Count	Net Change	Resigned in Good Standing	Transfer Out in Good Standing	Non-Payment of Dues / Non-Attendance	Other	Moved	Deceased
2003-2004	1	0	0	-2	31	-1						
2004-2005	0	0	0	0	31	0						
2005-2006	0	0	0	-2	29	-2						
2006-2007	6	0	0	-2	33	4						
2007-2008	3	0	0	-1	35	2	0	0	0	0	0	1
2008-2009	3	0	0	-2	36	1	1	0	0	0	0	1
2009-2010	0	0	0	-2	34	-2	2	0	0	0	0	0
2010-2011	1	0	0	-3	32	-2	0	0	1	0	1	1
2011-2012	0	0	0	0	32	0	0	0	0	0	0	0
2012-2013	4	0	1	-1	36	4	1	0	0	0	0	0
2013-2014	1	0	0	-3	34	-2	0	0	1	0	0	1
2014-2015	8	0	0	0	42	8	0	0	0	0	0	0
2015-2016	1	0	1	-7	37	-5	0	0	0	0	0	0
2016-2017*	1	0	1	-7	37	-5	0	0	0	0	0	1

## Current Club Membership Profile

Age		Length of Service			Gender			Dropped Member ** Length of Service				
District Average (years) :		65.4	District Average (years) :		13.1	Female Lions in District :		86	860.0%	District Average (years) :		5.1
Club Average (years) :		0.0	Club Average (years) :		0.0	Male Lions in District :		17	170.0%	Club Average (years) :		5.9
18 - 29 (years)	0	0.0%	0 - 5 (years)	0	0.0%	Female Lions in Club :		0	0.0%	0 - 1 (years)	3	42.9%
30 - 39 (years)	0	0.0%	6 - 10 (years)	0	0.0%	Male Lions in Club :		0	0.0%	2 - 3 (years)	1	14.3%
40 - 49 (years)	0	0.0%	11 - 15 (years)	0	0.0%	<b>Family Units</b>						
50 - 59 (years)	0	0.0%	16 - 20 (years)	0	0.0%	District Family Units - HH :		95		4 - 5 (years)	0	0.0%
60 - 69 (years)	0	0.0%	21 - 25 (years)	0	0.0%	District Family Units - 1/2 Dues :		103		6 - 10 (years)	1	14.3%
70 + (years)	0	0.0%	26 - 30 (years)	0	0.0%	Club Family Units - HH :		0		11 - 15 (years)	2	28.6%
Unknown	37	0.0%	31 + (years)	0	0.0%	Club Family Units - 1/2 Dues :		0		16 - 20 (years)	0	0.0%
										21 + (years)	0	0.0%

\* - current fiscal year-to-date, \*\* - dropped members do not include deceased members