



Date: August 13, 2016

Lions Club Health Assessment Report

District: **A711** Zone: **34A** Club# **014928** Club Name: **Chinguacousy**

Chinguacousy Lions Club Membership July 2003 through July 2016

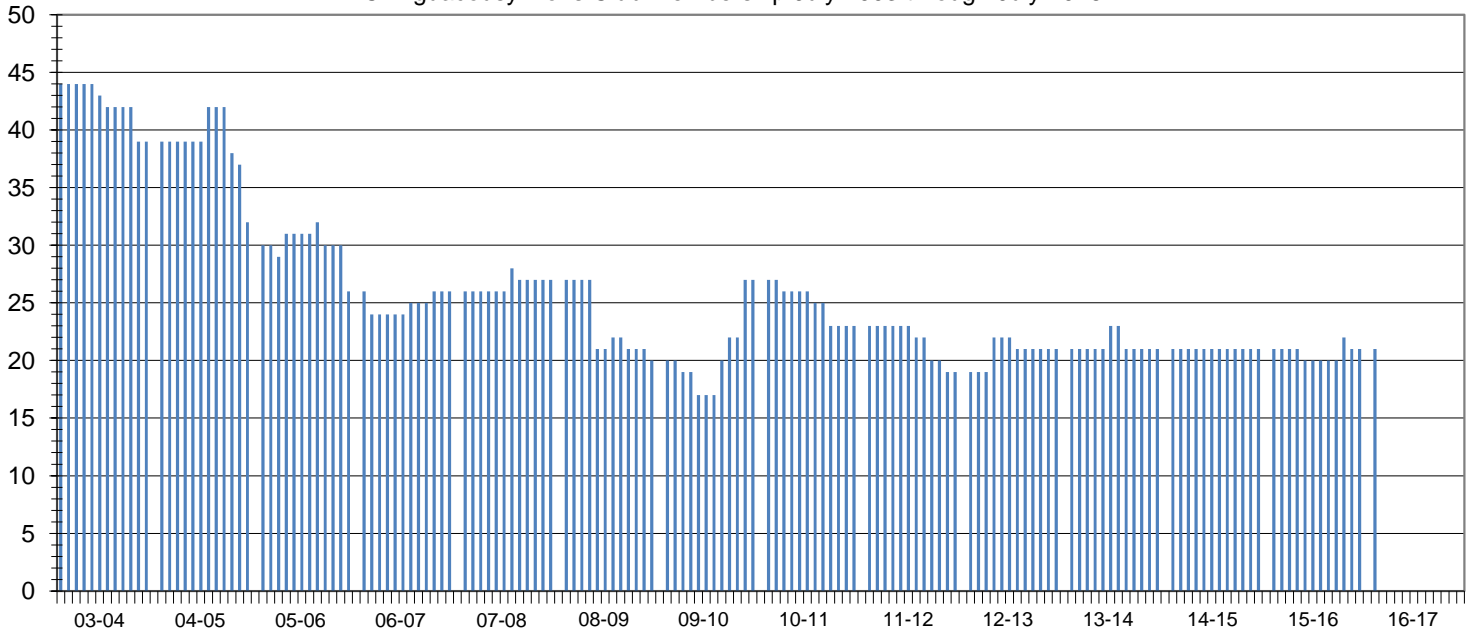

Club Status: **Good Standing** Last MMR Report: **June 2016**

Club Membership History

Lions Year	New Members	Reinstated Members	Transfer In Members	Dropped Members	Member Count	Net Change	Resigned in Good Standing	Transfer Out in Good Standing	Non-Payment of Dues / Non-Attendance	Other	Moved	Deceased
2003-2004	3	0	0	-8	39	-5						
2004-2005	2	0	1	-10	32	-7						
2005-2006	3	1	1	-11	26	-6						
2006-2007	2	2	0	-4	26	0						
2007-2008	2	0	0	-1	27	1	0	1	0	0	0	0
2008-2009	1	0	0	-8	20	-7	1	0	7	0	0	0
2009-2010	10	0	0	-3	27	7	1	0	1	0	0	1
2010-2011	0	0	0	-4	23	-4	1	0	0	0	2	1
2011-2012	1	1	1	-7	19	-4	0	2	3	2	0	0
2012-2013	3	0	0	-1	21	2	0	0	0	0	0	1
2013-2014	2	0	0	-2	21	0	0	0	2	0	0	0
2014-2015	0	0	0	0	21	0	0	0	0	0	0	0
2015-2016	2	0	0	-2	21	0	0	0	1	0	0	1
2016-2017*	2	0	0	-2	21	0	0	0	0	0	0	0

Current Club Membership Profile

Age			Length of Service			Gender			Dropped Member ** Length of Service		
District Average (years) : 65.4			District Average (years) : 13.1			Female Lions in District : 86 860.0%			District Average (years) : 5.1		
Club Average (years) : 0.0			Club Average (years) : 0.0			Male Lions in District : 17 170.0%			Club Average (years) : 2.4		
18 - 29 (years)	0	0.0%	0 - 5 (years)	0	0.0%	Female Lions in Club : 2 0.0%			0 - 1 (years)	16	66.7%
30 - 39 (years)	0	0.0%	6 - 10 (years)	0	0.0%	Male Lions in Club : 0 0.0%			2 - 3 (years)	5	20.8%
40 - 49 (years)	0	0.0%	11 - 15 (years)	0	0.0%	Family Units			4 - 5 (years)	1	4.2%
50 - 59 (years)	0	0.0%	16 - 20 (years)	0	0.0%	District Family Units - HH : 95			6 - 10 (years)	2	8.3%
60 - 69 (years)	0	0.0%	21 - 25 (years)	0	0.0%	District Family Units - 1/2 Dues : 103			11 - 15 (years)	0	0.0%
70 + (years)	0	0.0%	26 - 30 (years)	0	0.0%	Club Family Units - HH : 2			16 - 20 (years)	0	0.0%
Unknown	21	0.0%	31 + (years)	0	0.0%	Club Family Units - 1/2 Dues : 2			21 + (years)	0	0.0%

* - current fiscal year-to-date, ** - dropped members do not include deceased members