



Date: July 11, 2014

# Lions Club Health Assessment Report

District: **A711** Zone: **34B** Club# **014922** Club Name: **Brampton**

Brampton Lions Club Membership July 2003 through June 2014

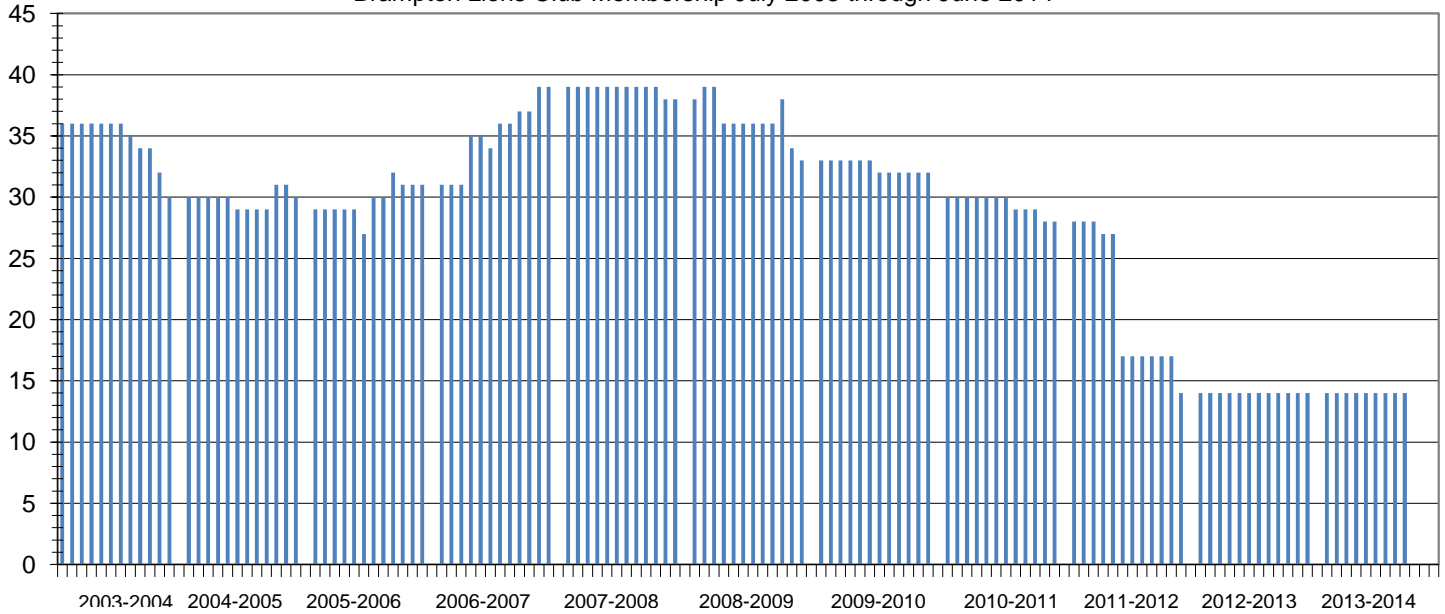

Club Status: **Cancelled** Last MMR Report: **April 2014**

## Club Membership History

Lions Year	New Members	Reinstated Members	Transfer In Members	Dropped Members	Member Count	Net Change	Resigned in Good Standing	Transfer Out in Good Standing	Non-Payment of Dues / Non-Attendance	Other	Moved	Deceased
2003-2004	0	0	0	-7	30	-7						
2004-2005	2	0	0	-2	30	0						
2005-2006	5	1	0	-5	31	1						
2006-2007	9	0	1	-2	39	8						
2007-2008	0	0	0	-1	38	-1	1	0	0	0	0	0
2008-2009	3	0	0	-8	33	-5	7	0	1	0	0	0
2009-2010	2	0	0	-3	32	-1	0	1	0	1	0	1
2010-2011	0	0	0	-4	28	-4	0	0	3	0	0	1
2011-2012	0	0	0	-14	14	-14	12	2	0	0	0	0
2012-2013	0	0	0	0	14	0	0	0	0	0	0	0
2013-2014*	0	0	0	-14	0	-14	0	0	0	0	0	0

## Current Club Membership Profile

Age		Length of Service			Gender			Dropped Member ** Length of Service					
District Average (years) :		65.3	District Average (years) :		12.3	Female Lions in District :		465	30.0%	District Average (years) :		5.0	
Club Average (years) :		0.0	Club Average (years) :		0.0	Male Lions in District :		1086	70.0%	Club Average (years) :		7.2	
18 - 29 (years)	0	0.0%	0 - 5 (years)	0	0.0%	Female Lions in Club :		0	0.0%	0 - 1 (years)	1	3.6%	
30 - 39 (years)	0	0.0%	6 - 10 (years)	0	0.0%	Male Lions in Club :		0	0.0%	2 - 3 (years)	10	35.7%	
40 - 49 (years)	0	0.0%	11 - 15 (years)	0	0.0%	<b>Family Units</b>			4 - 5 (years)			11	39.3%
50 - 59 (years)	0	0.0%	16 - 20 (years)	0	0.0%	District Family Units - HH :		96	6 - 10 (years)			1	3.6%
60 - 69 (years)	0	0.0%	21 - 25 (years)	0	0.0%	District Family Units - 1/2 Dues :		106	11 - 15 (years)			3	10.7%
70 + (years)	0	0.0%	26 - 30 (years)	0	0.0%	Club Family Units - HH :		0	16 - 20 (years)			0	0.0%
Unknown	0	0.0%	31 + (years)	0	0.0%	Club Family Units - 1/2 Dues :		0	21 + (years)			2	7.1%

\* - current fiscal year-to-date, \*\* - dropped members do not include deceased members