



Date: August 13, 2016

# Lions Club Health Assessment Report

District: **A711** Zone: **25B** Club# **014918** Club Name: **Ancaster**

Ancaster Lions Club Membership July 2003 through July 2016

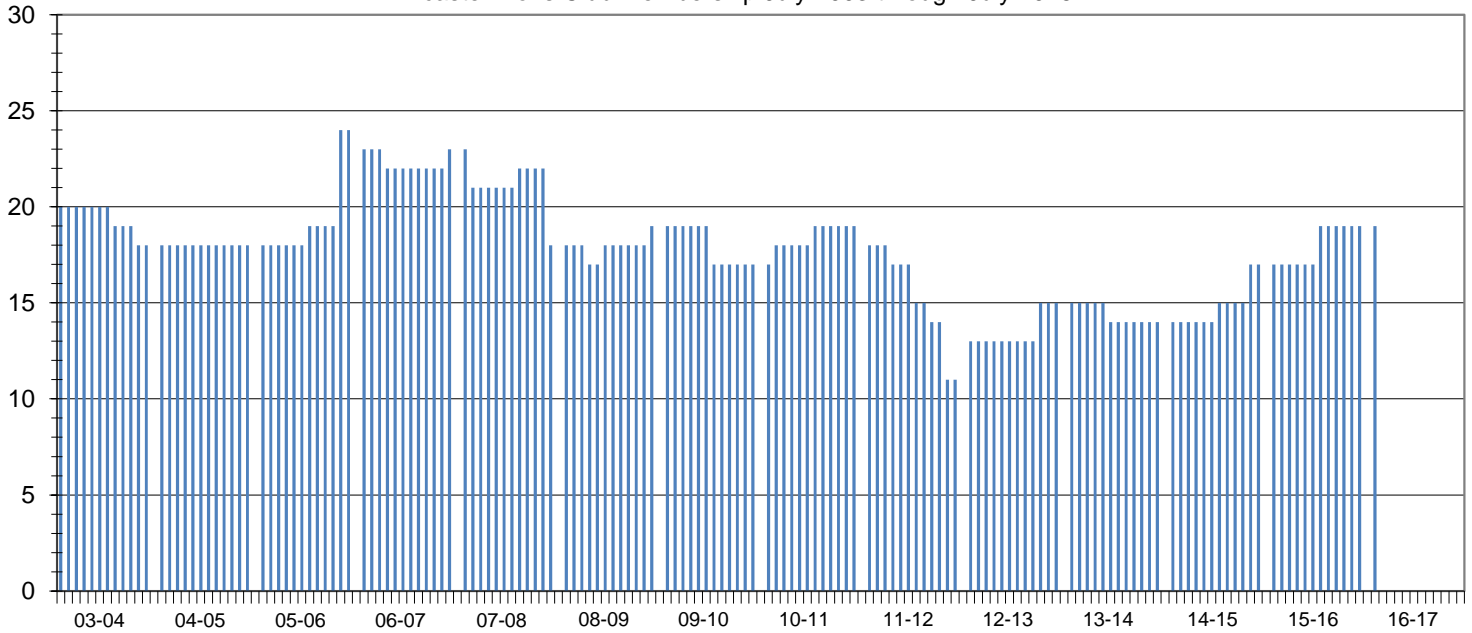

Club Status: **Good Standing** Last MMR Report: **January 2016**

## Club Membership History

Lions Year	New Members	Reinstated Members	Transfer In Members	Dropped Members	Member Count	Net Change	Resigned in Good Standing	Transfer Out in Good Standing	Non-Payment of Dues / Non-Attendance	Other	Moved	Deceased
2003-2004	0	0	0	-2	18	-2						
2004-2005	0	0	0	0	18	0						
2005-2006	1	0	5	0	24	6						
2006-2007	3	0	0	-4	23	-1						
2007-2008	1	0	0	-6	18	-5	2	0	0	4	0	0
2008-2009	1	1	1	-2	19	1	1	0	1	0	0	0
2009-2010	0	0	0	-2	17	-2	1	0	1	0	0	0
2010-2011	3	0	0	-1	19	2	1	0	0	0	0	0
2011-2012	0	0	0	-8	11	-8	6	0	1	1	0	0
2012-2013	1	2	2	-1	15	4	1	0	0	0	0	0
2013-2014	0	0	1	-2	14	-1	0	0	0	1	0	0
2014-2015	1	1	2	-1	17	3	0	0	0	0	0	0
2015-2016	2	0	0	0	19	2	0	0	0	0	0	0
2016-2017*	2	0	0	0	19	2	0	0	0	0	0	0

## Current Club Membership Profile

Age		Length of Service			Gender			Dropped Member ** Length of Service				
District Average (years) :		65.4	District Average (years) :		13.1	Female Lions in District :		86	860.0%	District Average (years) :		5.1
Club Average (years) :		0.0	Club Average (years) :		0.0	Male Lions in District :		17	170.0%	Club Average (years) :		9.7
18 - 29 (years)	0	0.0%	0 - 5 (years)	0	0.0%	Female Lions in Club :		0	0.0%	0 - 1 (years)	1	4.8%
30 - 39 (years)	0	0.0%	6 - 10 (years)	0	0.0%	Male Lions in Club :		0	0.0%	2 - 3 (years)	4	19.0%
40 - 49 (years)	0	0.0%	11 - 15 (years)	0	0.0%	<b>Family Units</b>						
50 - 59 (years)	0	0.0%	16 - 20 (years)	0	0.0%	District Family Units - HH :		95		4 - 5 (years)	4	19.0%
60 - 69 (years)	0	0.0%	21 - 25 (years)	0	0.0%	District Family Units - 1/2 Dues :		103		6 - 10 (years)	7	33.3%
70 + (years)	0	0.0%	26 - 30 (years)	0	0.0%	Club Family Units - HH :		0		11 - 15 (years)	1	4.8%
Unknown	19	0.0%	31 + (years)	0	0.0%	Club Family Units - 1/2 Dues :		0		16 - 20 (years)	1	4.8%
										21 + (years)	3	14.3%

\* - current fiscal year-to-date, \*\* - dropped members do not include deceased members