



Date: August 13, 2016

Lions Club Health Assessment Report

District: **A5** Zone: **17 North** Club# **014719** Club Name:

Widdifield

Widdifield Lions Club Membership July 2003 through July 2016

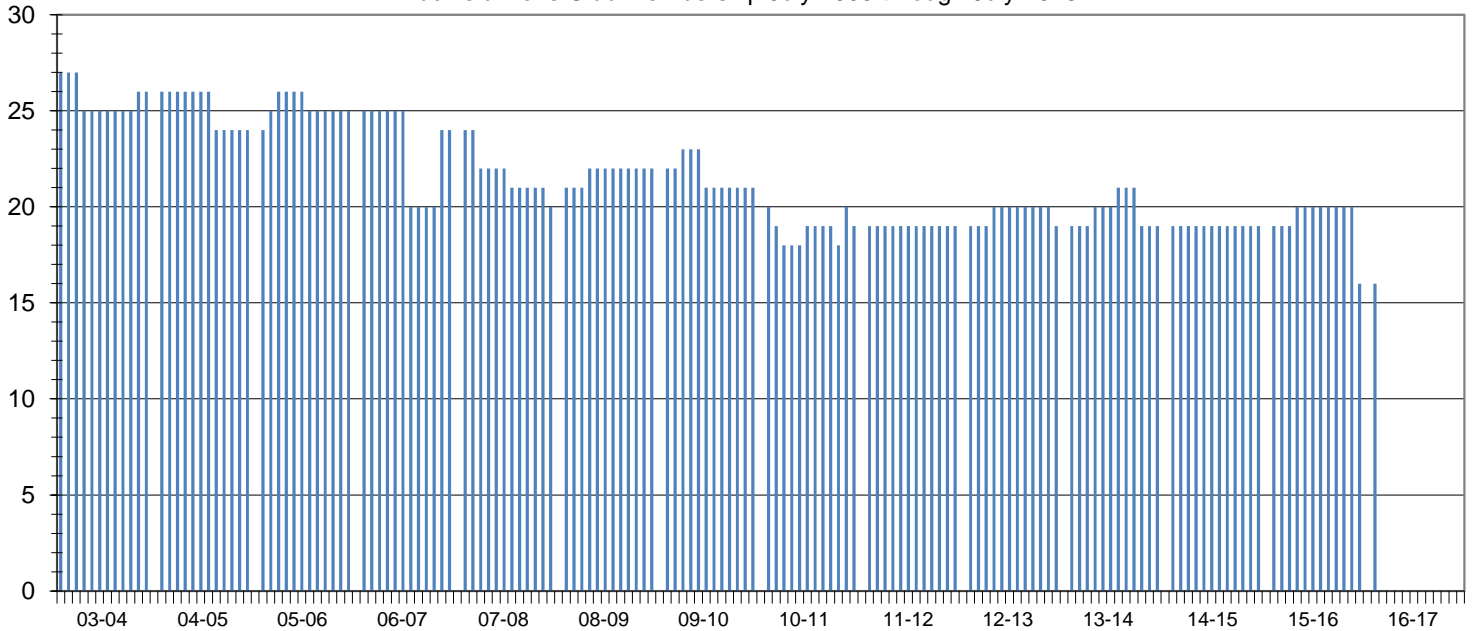

Club Status: **Good Standing** Last MMR Report: **June 2016**

Club Membership History

Lions Year	New Members	Reinstated Members	Transfer In Members	Dropped Members	Member Count	Net Change	Resigned in Good Standing	Transfer Out in Good Standing	Non-Payment of Dues / Non-Attendance	Other	Moved	Deceased
2003-2004	2	0	0	-4	26	-2						
2004-2005	0	0	0	-2	24	-2						
2005-2006	2	0	0	-1	25	1						
2006-2007	1	0	0	-5	24	-1						
2007-2008	1	0	0	-5	20	-4	0	1	1	2	0	1
2008-2009	1	1	0	0	22	2	0	0	0	0	0	0
2009-2010	1	0	0	-2	21	-1	0	0	1	0	0	1
2010-2011	1	0	2	-5	19	-2	1	0	1	0	0	2
2011-2012	0	0	0	0	19	0	0	0	0	0	0	0
2012-2013	1	0	0	-1	19	0	0	1	0	0	0	0
2013-2014	2	0	0	-2	19	0	0	0	0	0	0	0
2014-2015	0	0	0	0	19	0	0	0	0	0	0	0
2015-2016	1	1	0	-5	16	-3	0	0	2	1	0	0
2016-2017*	1	1	0	-5	16	-3	0	0	0	0	0	0

Current Club Membership Profile

Age			Length of Service			Gender			Dropped Member ** Length of Service		
District Average (years) : 66.7			District Average (years) : 14.7			Female Lions in District : 99 0.0%			District Average (years) : 8.0		
Club Average (years) : 0.0			Club Average (years) : 0.0			Male Lions in District : 13 0.0%			Club Average (years) : 10.6		
18 - 29 (years)	0	0.0%	0 - 5 (years)	0	0.0%	Female Lions in Club : 1 0.0%			0 - 1 (years)	3	27.3%
30 - 39 (years)	0	0.0%	6 - 10 (years)	0	0.0%	Male Lions in Club : 1 0.0%			2 - 3 (years)	3	27.3%
40 - 49 (years)	0	0.0%	11 - 15 (years)	0	0.0%	Family Units					
50 - 59 (years)	0	0.0%	16 - 20 (years)	0	0.0%	District Family Units - HH : 112			4 - 5 (years)	1	9.1%
60 - 69 (years)	0	0.0%	21 - 25 (years)	0	0.0%	District Family Units - 1/2 Dues : 112			6 - 10 (years)	2	18.2%
70 + (years)	0	0.0%	26 - 30 (years)	0	0.0%	Club Family Units - HH : 2			11 - 15 (years)	0	0.0%
Unknown	16	0.0%	31 + (years)	0	0.0%	Club Family Units - 1/2 Dues : 2			16 - 20 (years)	0	0.0%
									21 + (years)	2	18.2%

* - current fiscal year-to-date, ** - dropped members do not include deceased members