



Date: August 13, 2016

# Lions Club Health Assessment Report

District: **A5** Zone: **47 East** Club# **037806** Club Name: **Warren & District**

Warren & District Lions Club Membership July 2003 through July 2016

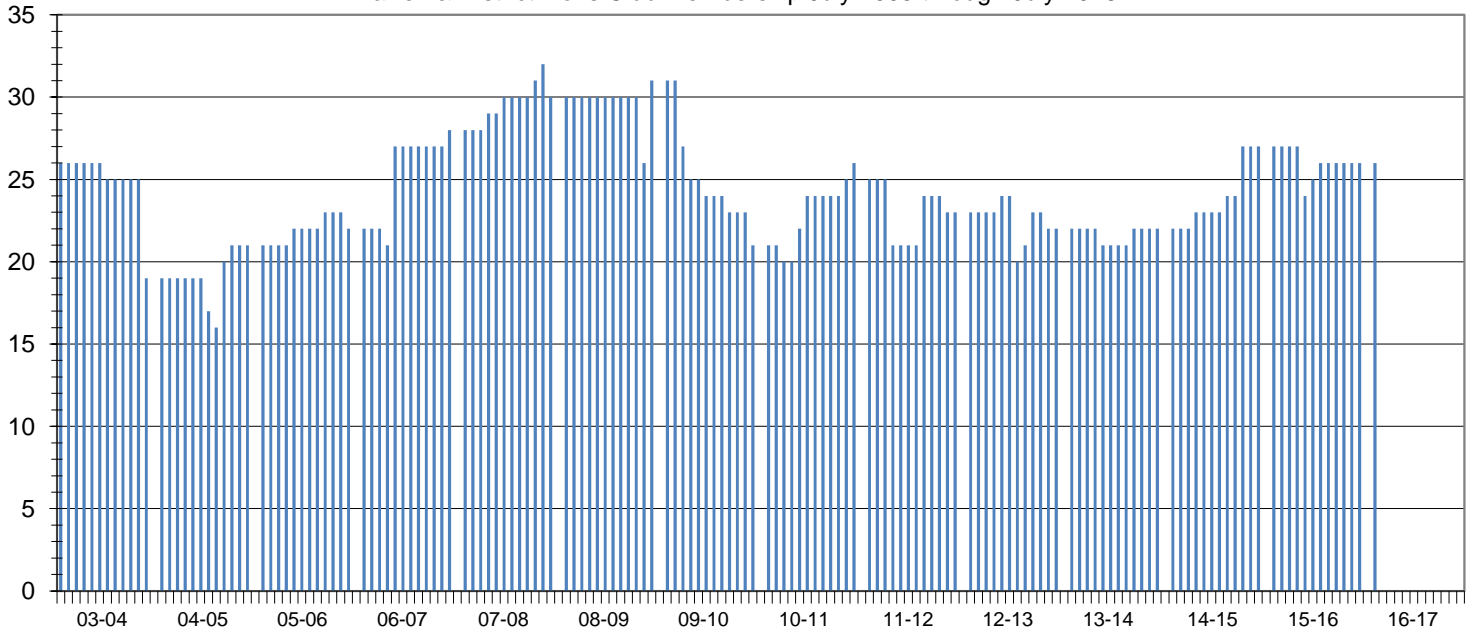

Club Status: **Good Standing** Last MMR Report: **May 2016**

## Club Membership History

Lions Year	New Members	Reinstated Members	Transfer In Members	Dropped Members	Member Count	Net Change	Resigned in Good Standing	Transfer Out in Good Standing	Non-Payment of Dues / Non-Attendance	Other	Moved	Deceased
2003-2004	1	0	0	-8	19	-7						
2004-2005	6	0	0	-4	21	2						
2005-2006	3	0	0	-2	22	1						
2006-2007	7	0	0	-1	28	6						
2007-2008	4	0	0	-2	30	2	1	0	1	0	0	0
2008-2009	5	0	0	-4	31	1	1	0	3	0	0	0
2009-2010	0	0	0	-10	21	-10	1	2	2	3	1	1
2010-2011	4	0	3	-2	26	5	0	0	1	0	1	0
2011-2012	3	0	0	-6	23	-3	0	1	2	0	0	3
2012-2013	3	2	0	-6	22	-1	5	0	0	0	0	0
2013-2014	1	0	0	-1	22	0	0	0	0	0	0	1
2014-2015	4	0	1	0	27	5	0	0	0	0	0	0
2015-2016	2	1	0	-4	26	-1	0	0	0	0	0	0
2016-2017*	2	1	0	-4	26	-1	0	0	0	0	0	0

## Current Club Membership Profile

Age			Length of Service			Gender			Dropped Member ** Length of Service		
District Average (years) : 66.7			District Average (years) : 14.7			Female Lions in District : 99 0.0%			District Average (years) : 8.0		
Club Average (years) : 0.0			Club Average (years) : 0.0			Male Lions in District : 13 0.0%			Club Average (years) : 3.1		
18 - 29 (years)	0	0.0%	0 - 5 (years)	0	0.0%	Female Lions in Club : 0 0.0%			0 - 1 (years)	9	36.0%
30 - 39 (years)	0	0.0%	6 - 10 (years)	0	0.0%	Male Lions in Club : 0 0.0%			2 - 3 (years)	8	32.0%
40 - 49 (years)	0	0.0%	11 - 15 (years)	0	0.0%	<b>Family Units</b>					
50 - 59 (years)	0	0.0%	16 - 20 (years)	0	0.0%	District Family Units - HH : 112			4 - 5 (years)	6	24.0%
60 - 69 (years)	0	0.0%	21 - 25 (years)	0	0.0%	District Family Units - 1/2 Dues : 112			6 - 10 (years)	2	8.0%
70 + (years)	0	0.0%	26 - 30 (years)	0	0.0%	Club Family Units - HH : 0			11 - 15 (years)	0	0.0%
Unknown	26	0.0%	31 + (years)	0	0.0%	Club Family Units - 1/2 Dues : 0			16 - 20 (years)	0	0.0%
									21 + (years)	0	0.0%

\* - current fiscal year-to-date, \*\* - dropped members do not include deceased members