



Date: August 13, 2016

Lions Club Health Assessment Report

District: **A5** Zone: **14 Central** Club# **014716** Club Name:

Walden

Walden Lions Club Membership July 2003 through July 2016

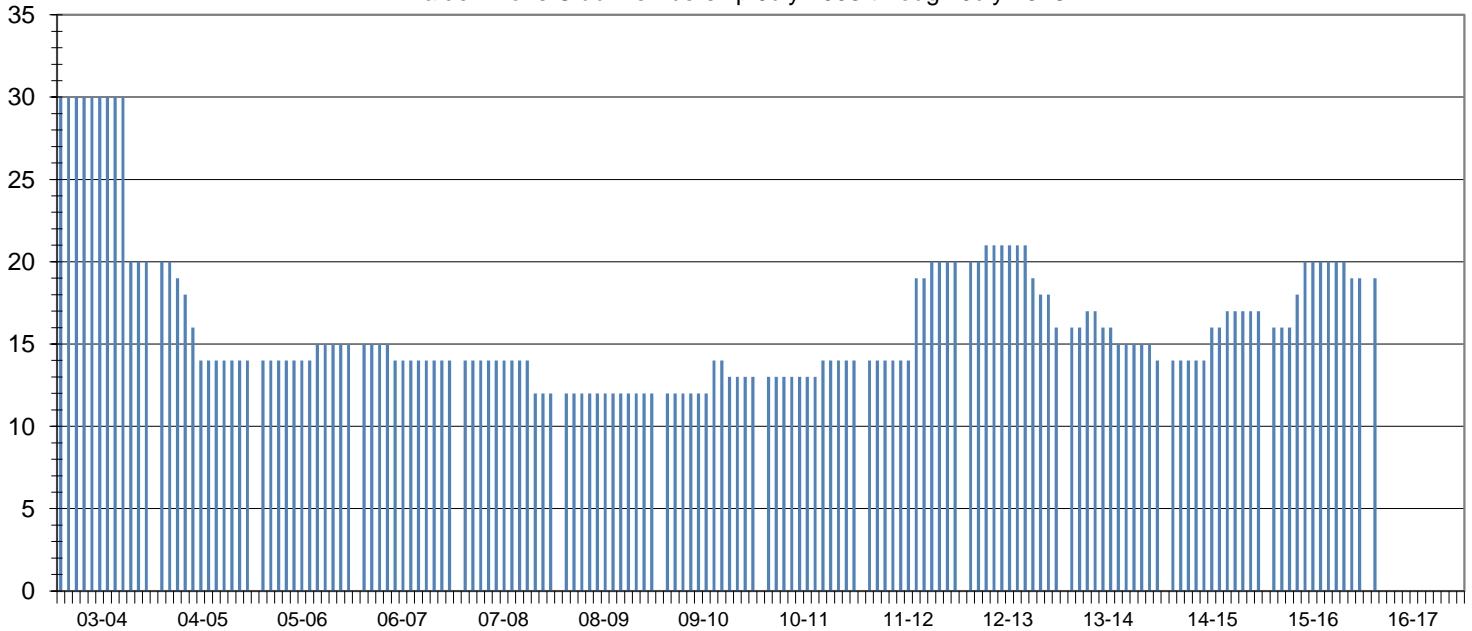

Club Status: **Good Standing** Last MMR Report: **May 2016**

Club Membership History

Lions Year	New Members	Reinstated Members	Transfer In Members	Dropped Members	Member Count	Net Change	Resigned in Good Standing	Transfer Out in Good Standing	Non-Payment of Dues / Non-Attendance	Other	Moved	Deceased
2003-2004	0	0	0	-10	20	-10						
2004-2005	0	0	0	-6	14	-6						
2005-2006	1	0	0	0	15	1						
2006-2007	0	0	0	-1	14	-1						
2007-2008	0	0	0	-2	12	-2	0	0	2	0	0	0
2008-2009	0	0	0	0	12	0	0	0	0	0	0	0
2009-2010	2	0	0	-1	13	1	0	0	1	0	0	0
2010-2011	1	0	0	0	14	1	0	0	0	0	0	0
2011-2012	6	0	0	0	20	6	0	0	0	0	0	0
2012-2013	1	0	0	-5	16	-4	3	0	1	0	0	1
2013-2014	1	2	0	-5	14	-2	0	0	1	0	0	1
2014-2015	2	1	2	-2	17	3	0	0	0	0	0	0
2015-2016	4	0	0	-2	19	2	0	0	0	0	0	0
2016-2017*	4	0	0	-2	19	2	0	0	0	0	0	0

Current Club Membership Profile

Age		Length of Service			Gender			Dropped Member ** Length of Service							
District Average (years) :		66.7		District Average (years) :		14.7		Female Lions in District :		99 0.0%		District Average (years) :		8.0	
Club Average (years) :		0.0		Club Average (years) :		0.0		Male Lions in District :		13 0.0%		Club Average (years) :		6.9	
18 - 29 (years)	0	0.0%	0 - 5 (years)	0	0.0%	Female Lions in Club :		6 0.0%		0 - 1 (years)		4		50.0%	
30 - 39 (years)	0	0.0%	6 - 10 (years)	0	0.0%	Male Lions in Club :		0 0.0%		2 - 3 (years)		1		12.5%	
40 - 49 (years)	0	0.0%	11 - 15 (years)	0	0.0%	Family Units						4 - 5 (years)		0 0.0%	
50 - 59 (years)	0	0.0%	16 - 20 (years)	0	0.0%	District Family Units - HH :		112		6 - 10 (years)		1		12.5%	
60 - 69 (years)	0	0.0%	21 - 25 (years)	0	0.0%	District Family Units - 1/2 Dues :		112		11 - 15 (years)		1		12.5%	
70 + (years)	0	0.0%	26 - 30 (years)	0	0.0%	Club Family Units - HH :		6		16 - 20 (years)		0		0.0%	
Unknown	19	0.0%	31 + (years)	0	0.0%	Club Family Units - 1/2 Dues :		6		21 + (years)		1		12.5%	

* - current fiscal year-to-date, ** - dropped members do not include deceased members