



Date: August 13, 2016

Lions Club Health Assessment Report

District: **A5** Zone: **47 North** Club# **014715** Club Name:

Valley East

Valley East Lions Club Membership July 2003 through July 2016

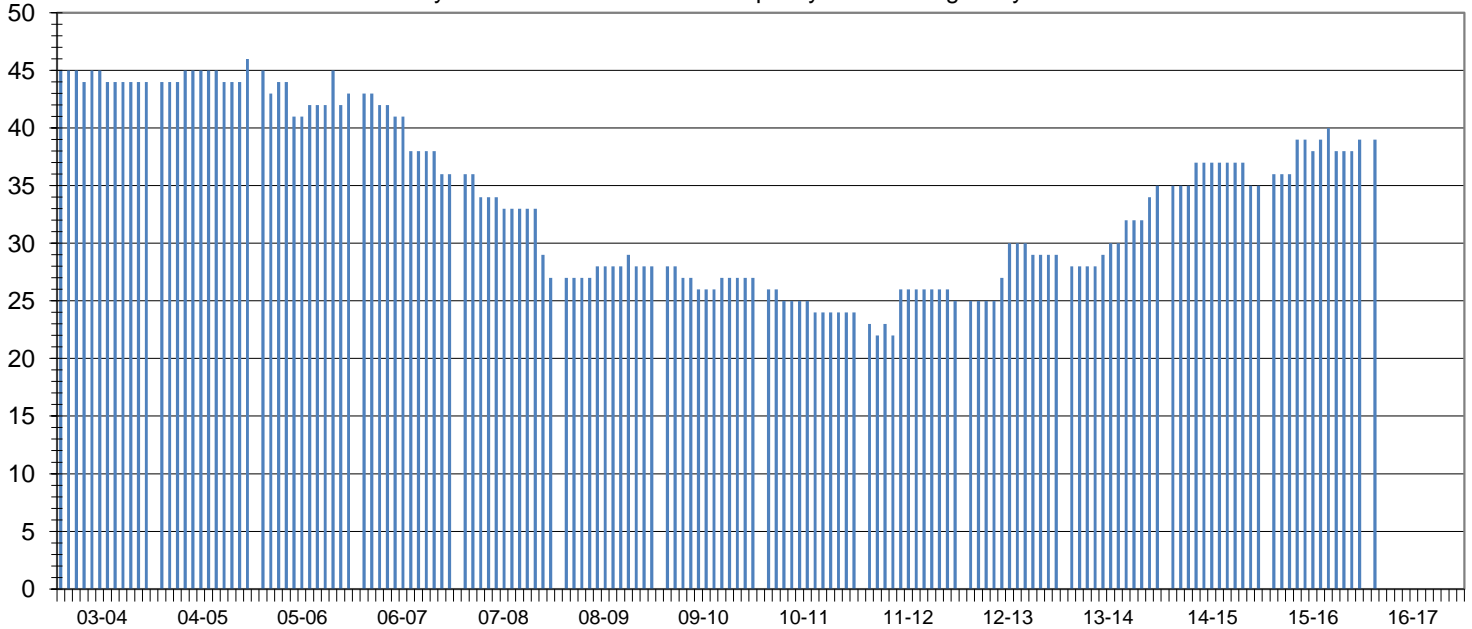

Club Status: **Good Standing** Last MMR Report: **June 2016**

Club Membership History

Lions Year	New Members	Reinstated Members	Transfer In Members	Dropped Members	Member Count	Net Change	Resigned in Good Standing	Transfer Out in Good Standing	Non-Payment of Dues / Non-Attendance	Other	Moved	Deceased
2003-2004	1	0	0	-3	44	-2						
2004-2005	2	0	6	-6	46	2						
2005-2006	8	1	1	-13	43	-3						
2006-2007	2	0	0	-9	36	-7						
2007-2008	0	0	0	-9	27	-9	8	1	0	0	0	0
2008-2009	2	1	0	-2	28	1	0	0	0	1	0	1
2009-2010	1	0	1	-3	27	-1	1	1	0	0	1	0
2010-2011	0	0	0	-3	24	-3	1	0	0	1	1	0
2011-2012	5	0	1	-5	25	1	1	2	1	0	0	1
2012-2013	7	0	2	-5	29	4	4	0	1	0	0	0
2013-2014	9	0	0	-3	35	6	0	0	0	0	0	0
2014-2015	4	0	0	-4	35	0	0	0	0	0	0	1
2015-2016	7	0	0	-3	39	4	0	0	0	0	2	1
2016-2017*	7	0	0	-3	39	4	0	0	0	0	0	0

Current Club Membership Profile

Age		Length of Service			Gender			Dropped Member ** Length of Service				
District Average (years) :		District Average (years) :		14.7	Female Lions in District :		99	0.0%	District Average (years) :		8.0	
Club Average (years) :		Club Average (years) :		0.0	Male Lions in District :		13	0.0%	Club Average (years) :		7.5	
18 - 29 (years)	0	0.0%	0 - 5 (years)	0	0.0%	Female Lions in Club :		6	0.0%	0 - 1 (years)	8	29.6%
30 - 39 (years)	0	0.0%	6 - 10 (years)	0	0.0%	Male Lions in Club :		1	0.0%	2 - 3 (years)	4	14.8%
40 - 49 (years)	0	0.0%	11 - 15 (years)	0	0.0%	Family Units			4 - 5 (years)	3	11.1%	
50 - 59 (years)	0	0.0%	16 - 20 (years)	0	0.0%	District Family Units - HH :		112		6 - 10 (years)	1	3.7%
60 - 69 (years)	0	0.0%	21 - 25 (years)	0	0.0%	District Family Units - 1/2 Dues :		112		11 - 15 (years)	10	37.0%
70 + (years)	0	0.0%	26 - 30 (years)	0	0.0%	Club Family Units - HH :		7		16 - 20 (years)	0	0.0%
Unknown	39	0.0%	31 + (years)	0	0.0%	Club Family Units - 1/2 Dues :		7		21 + (years)	1	3.7%

* - current fiscal year-to-date, ** - dropped members do not include deceased members