



Date: August 13, 2016

# Lions Club Health Assessment Report

District: **A5** Zone: **15 South** Club# **082432** Club Name: **Temiskaming Shores Lioness**

Temiskaming Shores Lioness Lions Club Membership July 2003 through July 2016

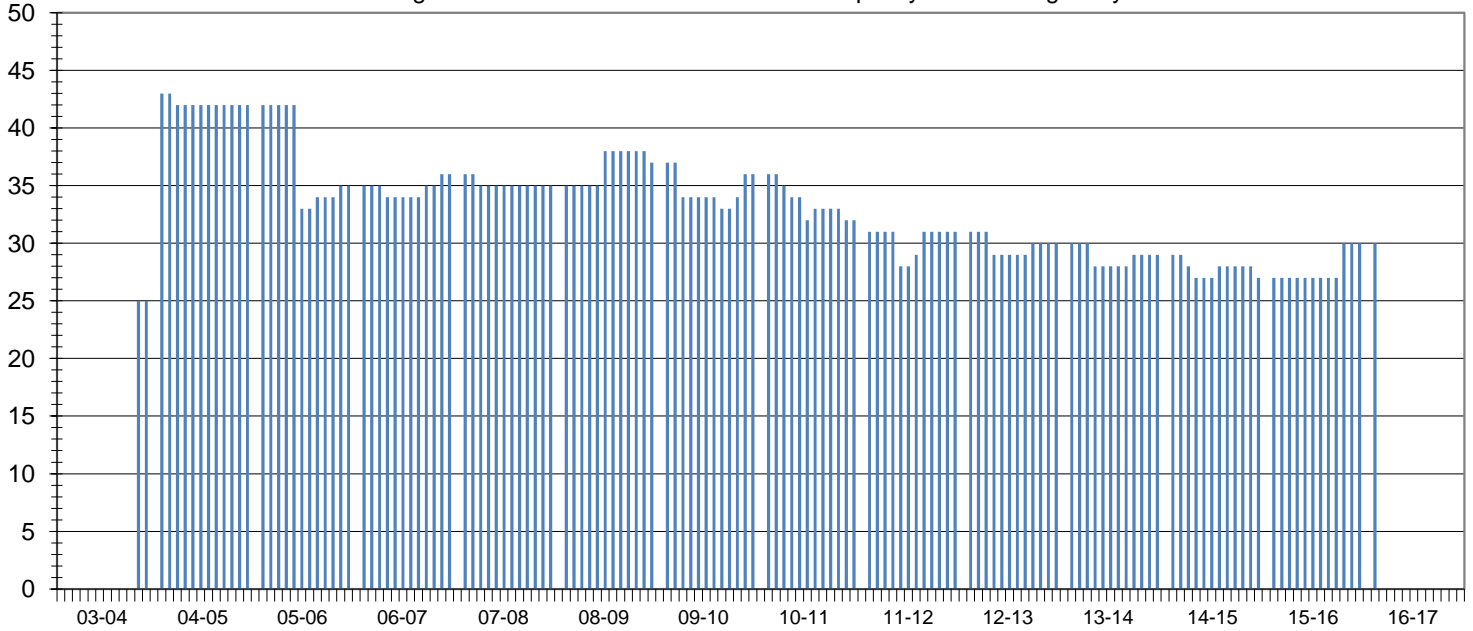

Club Status: **Good Standing** Last MMR Report: **June 2016**

## Club Membership History

Lions Year	New Members	Reinstated Members	Transfer In Members	Dropped Members	Member Count	Net Change	Resigned in Good Standing	Transfer Out in Good Standing	Non-Payment of Dues / Non-Attendance	Other	Moved	Deceased
2003-2004	25	0	0	0	25	25						
2004-2005	18	0	0	-1	42	17						
2005-2006	2	0	0	-9	35	-7						
2006-2007	2	0	0	-1	36	1						
2007-2008	0	0	0	-1	35	-1	0	0	0	0	1	0
2008-2009	3	0	0	-1	37	2	1	0	0	0	0	0
2009-2010	2	1	0	-4	36	-1	2	1	0	0	1	0
2010-2011	2	0	0	-6	32	-4	5	0	0	0	1	0
2011-2012	2	1	0	-4	31	-1	0	0	1	0	3	0
2012-2013	1	0	0	-2	30	-1	2	0	0	0	0	0
2013-2014	1	1	0	-3	29	-1	0	0	0	0	1	0
2014-2015	1	0	0	-3	27	-2	0	0	0	0	0	2
2015-2016	4	1	0	-2	30	3	0	0	0	0	1	0
2016-2017*	4	1	0	-2	30	3	0	0	0	0	0	0

## Current Club Membership Profile

Age		Length of Service			Gender			Dropped Member ** Length of Service			
District Average (years) :		District Average (years) :		District Average (years) :		District Average (years) :		District Average (years) :		District Average (years) :	
66.7		14.7		99		0.0%		8.0			
Club Average (years) :		Club Average (years) :			Male Lions in District :		0.0%		Club Average (years) :		
0.0		0.0			13		0.0%		4.0		
18 - 29 (years)	0	0 - 5 (years)	0	0.0%	Female Lions in Club :		0.0%		0 - 1 (years)	5	25.0%
30 - 39 (years)	0	6 - 10 (years)	0	0.0%	0		0.0%		2 - 3 (years)	5	25.0%
40 - 49 (years)	0	11 - 15 (years)	0	0.0%	Male Lions in Club :		0.0%		<b>Family Units</b>		
50 - 59 (years)	0	16 - 20 (years)	0	0.0%	0		0.0%		4 - 5 (years)		
60 - 69 (years)	0	21 - 25 (years)	0	0.0%	District Family Units - HH :		112		6 - 10 (years)		
70 + (years)	0	26 - 30 (years)	0	0.0%	District Family Units - 1/2 Dues :		112		11 - 15 (years)		
Unknown	30	31 + (years)	0	0.0%	Club Family Units - HH :		0		16 - 20 (years)		
					Club Family Units - 1/2 Dues :		0		21 + (years)		
									0		

\* - current fiscal year-to-date, \*\* - dropped members do not include deceased members