



Date: August 13, 2016

# Lions Club Health Assessment Report

District: **A5** Zone: **14 Central** Club# **014711** Club Name:

**Sudbury**

Sudbury Lions Club Membership July 2003 through July 2016

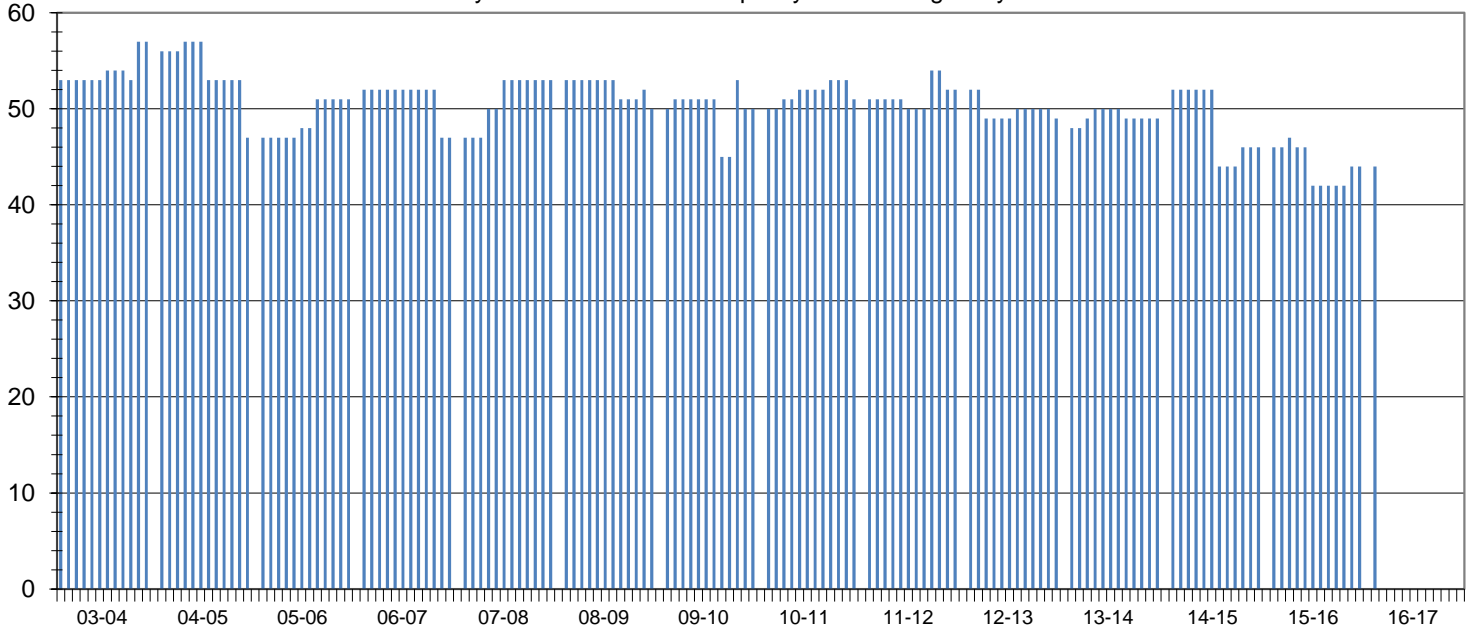

Club Status: **Good Standing** Last MMR Report: **June 2016**

## Club Membership History

Lions Year	New Members	Reinstated Members	Transfer In Members	Dropped Members	Member Count	Net Change	Resigned in Good Standing	Transfer Out in Good Standing	Non-Payment of Dues / Non-Attendance	Other	Moved	Deceased
2003-2004	3	0	3	-3	57	3						
2004-2005	0	0	1	-11	47	-10						
2005-2006	4	0	0	0	51	4						
2006-2007	0	0	1	-5	47	-4						
2007-2008	8	0	0	-2	53	6	0	1	0	0	0	1
2008-2009	6	2	0	-11	50	-3	4	2	1	1	2	0
2009-2010	8	0	0	-9	50	-1	3	1	4	0	1	0
2010-2011	7	0	1	-7	51	1	4	2	0	0	0	1
2011-2012	0	0	4	-3	52	1	0	1	2	0	0	0
2012-2013	1	1	0	-5	49	-3	0	0	3	0	0	2
2013-2014	2	0	1	-3	49	0	0	0	0	0	0	1
2014-2015	3	1	1	-8	46	-3	0	0	0	0	0	2
2015-2016	4	1	0	-7	44	-2	0	0	0	0	1	0
2016-2017*	4	1	0	-7	44	-2	0	0	0	0	0	0

## Current Club Membership Profile

Age		Length of Service			Gender			Dropped Member ** Length of Service				
District Average (years) :		District Average (years) :		14.7	Female Lions in District :		99	0.0%	District Average (years) :		8.0	
Club Average (years) :		Club Average (years) :		0.0	Male Lions in District :		13	0.0%	Club Average (years) :		6.7	
18 - 29 (years)	0	0.0%	0 - 5 (years)	0	0.0%	Female Lions in Club :		2	0.0%	0 - 1 (years)	12	36.4%
30 - 39 (years)	0	0.0%	6 - 10 (years)	0	0.0%	Male Lions in Club :		0	0.0%	2 - 3 (years)	7	21.2%
40 - 49 (years)	0	0.0%	11 - 15 (years)	0	0.0%	<b>Family Units</b>			4 - 5 (years)	2	6.1%	
50 - 59 (years)	0	0.0%	16 - 20 (years)	0	0.0%	District Family Units - HH :		112		6 - 10 (years)	7	21.2%
60 - 69 (years)	0	0.0%	21 - 25 (years)	0	0.0%	District Family Units - 1/2 Dues :		112		11 - 15 (years)	2	6.1%
70 + (years)	0	0.0%	26 - 30 (years)	0	0.0%	Club Family Units - HH :		2		16 - 20 (years)	0	0.0%
Unknown	44	0.0%	31 + (years)	0	0.0%	Club Family Units - 1/2 Dues :		2		21 + (years)	3	9.1%

\* - current fiscal year-to-date, \*\* - dropped members do not include deceased members